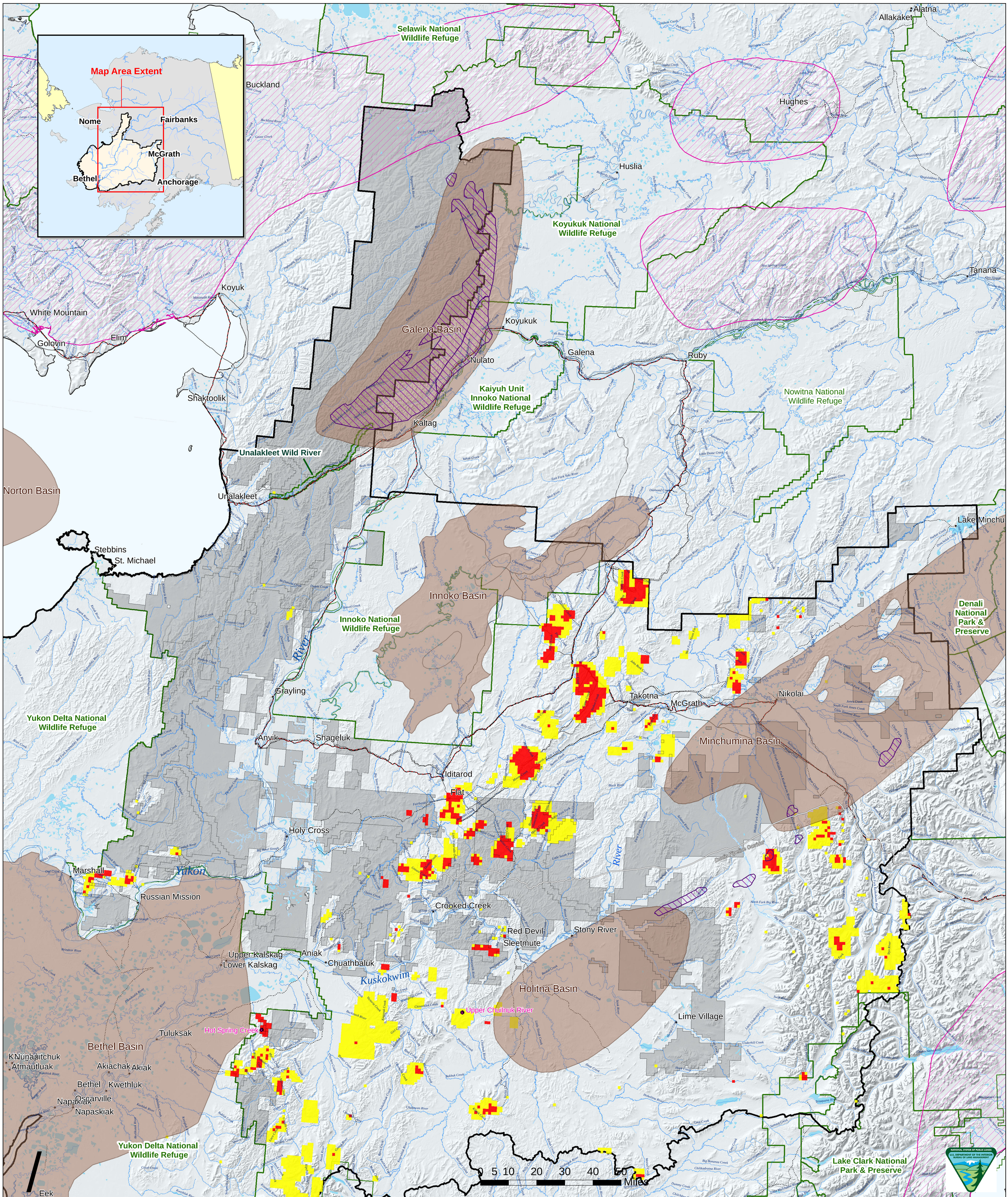

No warranty is made by the Bureau of Land Management as to the accuracy, reliability, or completeness of these data for individual use or aggregate use with other data, or for purposes not intended by BLM. Spatial information may not meet National Map Accuracy Standards. This information may be updated without notification. For official land status information refer to Cadastral Survey plats, Master Title Plats and land status case-files.

February, 2015
Bering Sea-Western Interior Resource Management Plan

Department of the Interior
Bureau of Land Management
Anchorage Field Office
4700 BLM Road
Anchorage, AK 99507

Leasable (Oil/Gas, Coal, Geothermal) & Locatable Mineral Potential (LMP)

- Geothermal Hotsprings
- Coal Basins/Districts
- Geothermal Regions
- Oil/Gas Basins
- High LMP
- Medium LMP
- BLM Managed Lands
- Donlin Pipeline Corridor
- Iditarod Race Trail
- Iditarod National Historic Trail(s)
- Federal Conservation System Units & State Legislatively Designated Areas
- BSWI Planning Area Boundary

Bering Sea/ Western Interior Planning Area Leasable & Locatable Mineral Potential