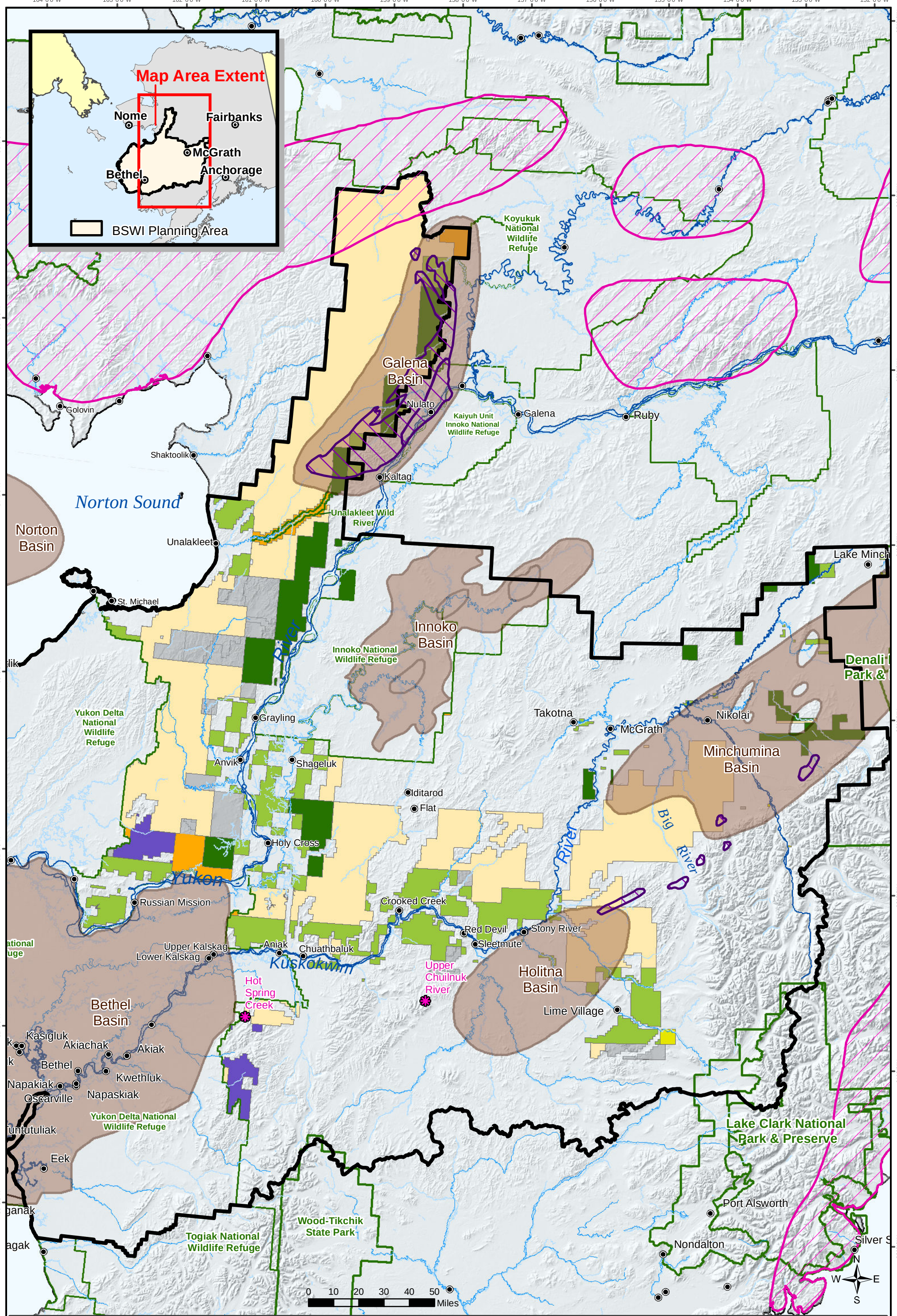

No warranty is made by the Bureau of Land Management as to the accuracy, reliability, or completeness of these data for individual use or aggregate use with other data, or for purposes not intended by BLM. Spatial information may not meet National Map Accuracy Standards. This information may be updated without notification. For official land status information refer to Cadastral Survey plats, Master Title Plats and land status case-files.

February, 2015
Bering Sea-Western Interior Resource Management Plan

Department of the Interior
Bureau of Land Management
Anchorage Field Office
4700 BLM Road
Anchorage, AK 99507

Leasable Potential (Oil/Gas, Coal, Geothermal) and PLOs

- PLO 5180
- PLO 5179
- PLO 5184
- PLO 5186
- PLO 5173
- BLM Managed Lands
- PLO 5172
- Geothermal Hotsprings
- Coal Basins/Districts
- Geothermal Regions
- Oil/Gas Basins
- Federal Conservation System Units & State Legislatively Designated Areas
- BSWI Planning Area Boundary

Leasable Mineral Potential and Public Land Orders (PLOs) BSWI Overview