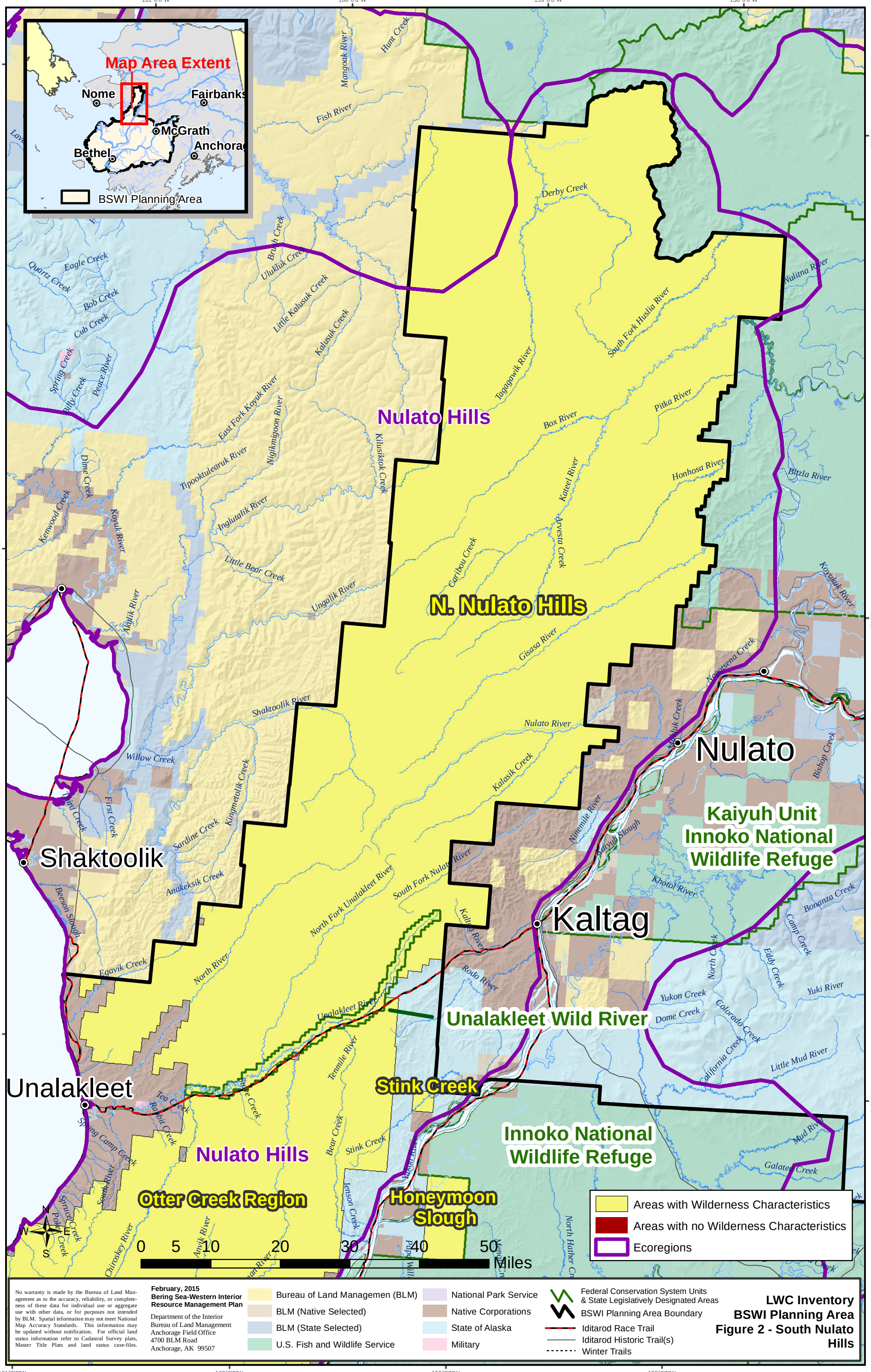

No warranty is made by the Bureau of Land Management as to the accuracy, reliability, or completeness of these data for individual use or aggregate use with other data, or for purposes not intended by BLM. Spatial information may not meet National Map Accuracy Standards. This information may be updated without notification. For official land status information refer to Cadastral Survey plats, Master Title Plats and land status case-files.

February, 2015
Bering Sea-Western Interior Resource Management Plan

Department of the Interior
Bureau of Land Management
Anchorage Field Office
4700 BLM Road
Anchorage, AK 99507

Bureau of Land Managemen (BLM)
BLM (Native Selected)
BLM (State Selected)
U.S. Fish and Wildlife Service
National Park Service
Native Corporations
State of Alaska
Military

Federal Conservation System Units & State Legislatively Designated Areas
BSWI Planning Area Boundary
Iditarod Race Trail
Iditarod Historic Trail(s)
Winter Trails

LWC Inventory
BSWI Planning Area
Figure 2 - South Nulato Hills