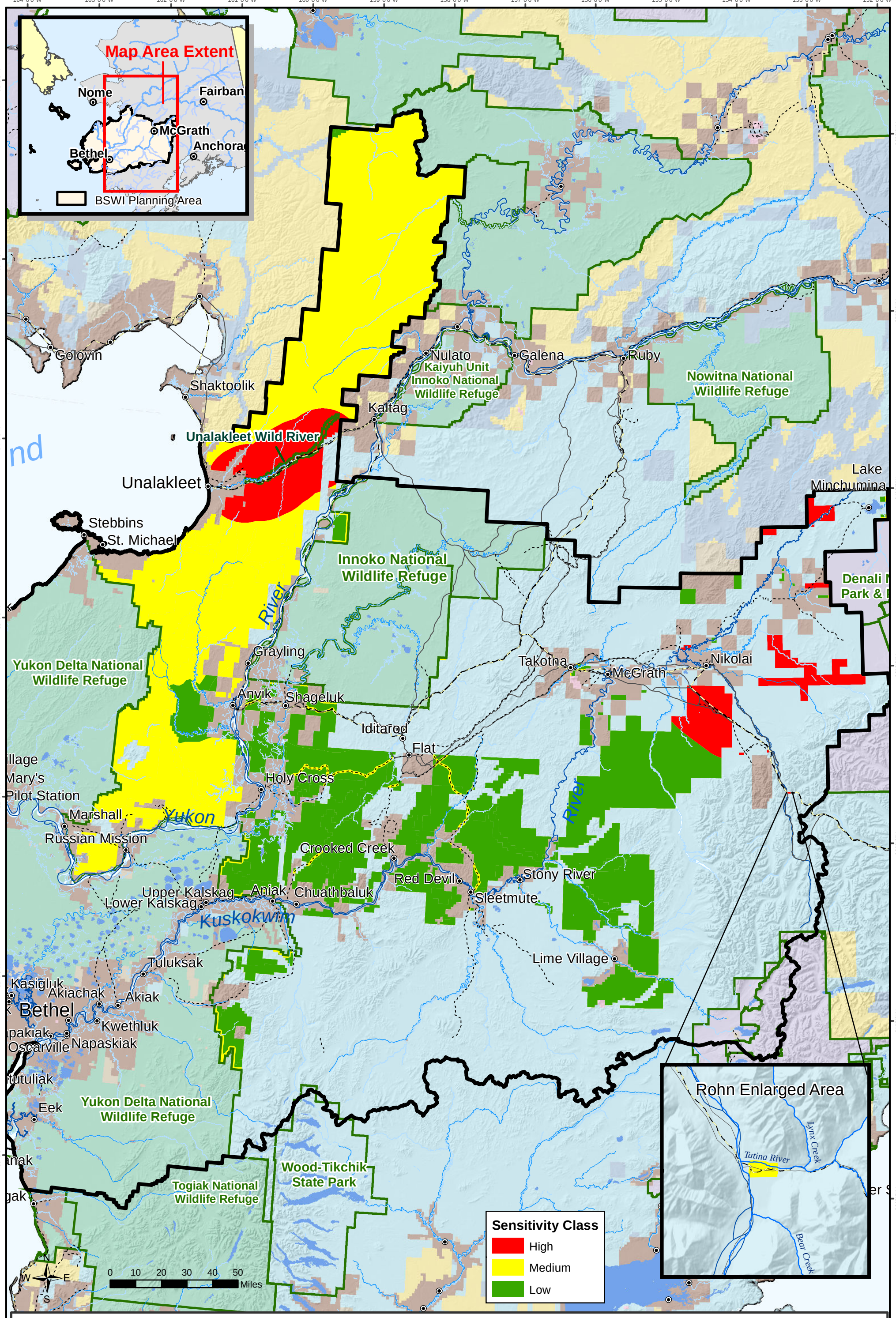
Map Area Extent
Nome
Fairbanks
McGrath
Anchorage
Bethel
BSWI Planning Area
Golovin
Shaktoolik
Nulato
Galena
Ruby
Kaiyuh Unit
Innoko National
Wildlife Refuge
Nowitna National
Wildlife Refuge
Kaltag
Unalakleet Wild River
Unalakleet
Lake
Minchumina
Stebbins
St. Michael
Innoko National
Wildlife Refuge
Denali N
Park &
River
Grayling
Yukon Delta National
Wildlife Refuge
Takotna
McGrath
Nikolai
Anvik
Shageluk
Iditarod
Flat
Holy Cross
Marshall
Yukon
Russian Mission
Crooked Creek
Red Devil
Stony River
Sleetmute
Upper Kalskag
Lower Kalskag
Aniak
Chuathbaluk
Kuskokwim
Lime Village
Tuluksak
Kasigluk
Akiachak
Akiak
Bethel
Kwethluk
Napaskiak
Oscarville
Eek
Yukon Delta National
Wildlife Refuge
Wood-Tikchik
State Park
Togiak National
Wildlife Refuge
Rohn Enlarged Area
Lynx Creek
Tatina River
Bear Creek
Sensitivity Class
High
Medium
Low
0 10 20 30 40 50
Miles
N
W
E
S
No warranty is made by the Bureau of Land Management as to the accuracy, reliability, or completeness of these data for individual use or aggregate use with other data, or for purposes not intended by BLM. Spatial information may not meet National Map Accuracy Standards. This information may be updated without notification. For official land status information refer to Cadastral Survey plats, Master Title Plats and land status case-files.
February, 2015
Bering Sea-Western Interior
Resource Management Plan
Department of the Interior
Bureau of Land Management
Anchorage Field Office
4700 BLM Road
Anchorage, AK 99507
Bureau of Land Managemen (BLM)
BLM (Native Selected)
BLM (State Selected)
U.S. Fish and Wildlife Service
National Park Service
Native Corporations
State of Alaska
Military
Federal Conservation System Units
& State Legislatively Designated Areas
BSWI Planning Area Boundary
Iditarod Race Trail
Iditarod Historic Trail(s)
Winter Trails
Visual Resource Inventory
BSWI Planning Area
Overview
Figure 7 - Sensitivity