Bering Sea Western Interior
Resource Management Plan

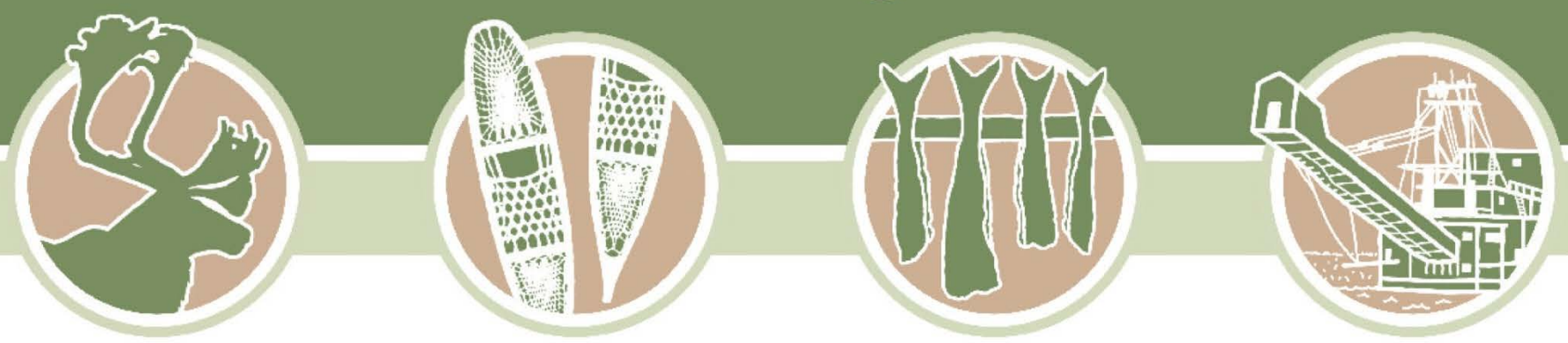

BLM is developing a new land use plan for 10.6 million acres.

We want to hear from YOU.

Getting Your Voice Heard:

- Visit the project website at **www.blm.gov/ak/planning** and join the mail list.
- Attend a scoping meeting this fall and share your ideas and concerns.
- E-mail the project team at **BSWI_RMP_Comment@blm.gov**.

Your input will inform management of these lands for the next 15-20 years.

PLEASE PARTICIPATE!

(BLM lands in the BSWI planning area depicted in gold).

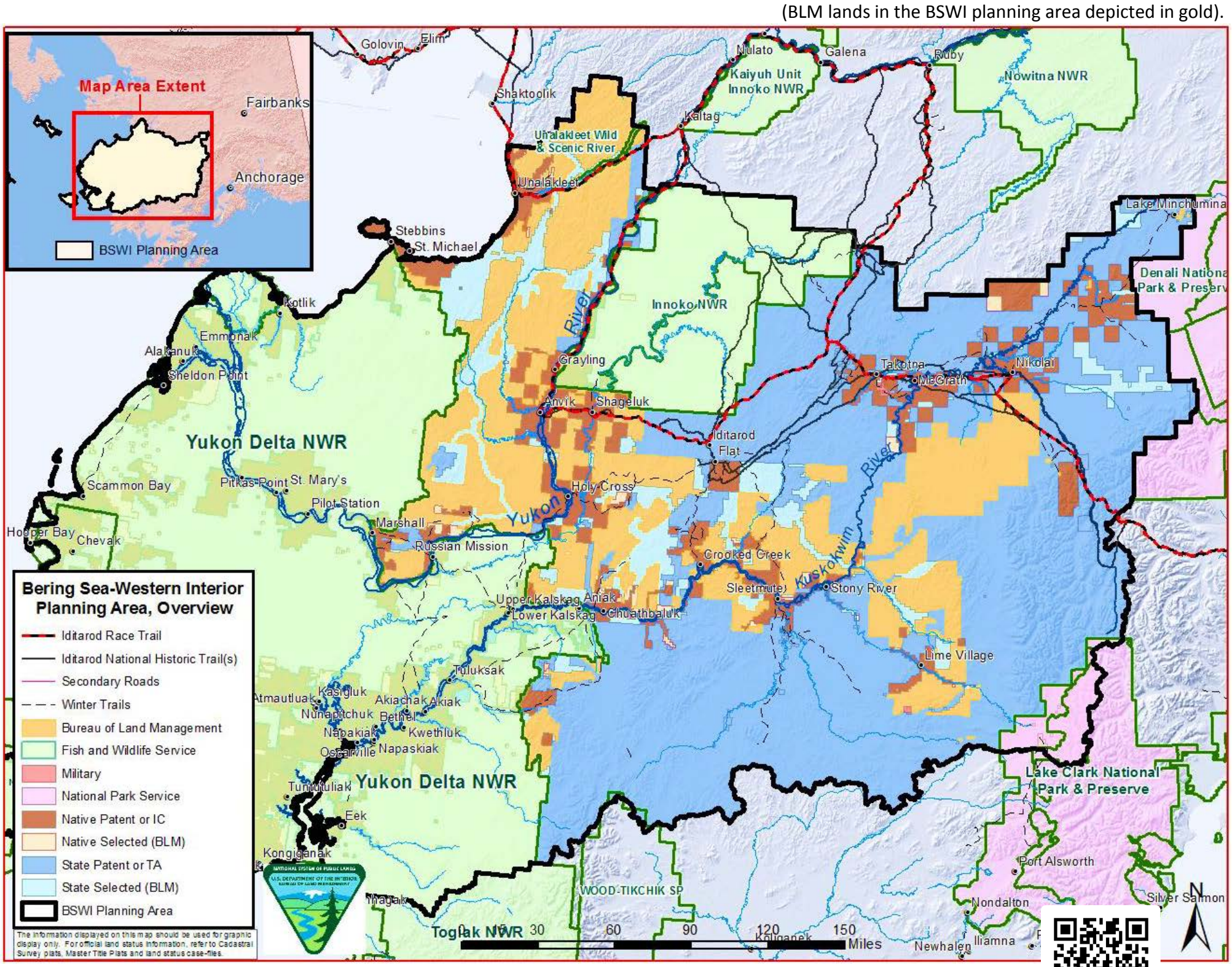

Bureau of Land Management, Anchorage Field Office, 4700 BLM Road, Anchorage, AK 99507

(907) 267-1246 • (800) 478-1263