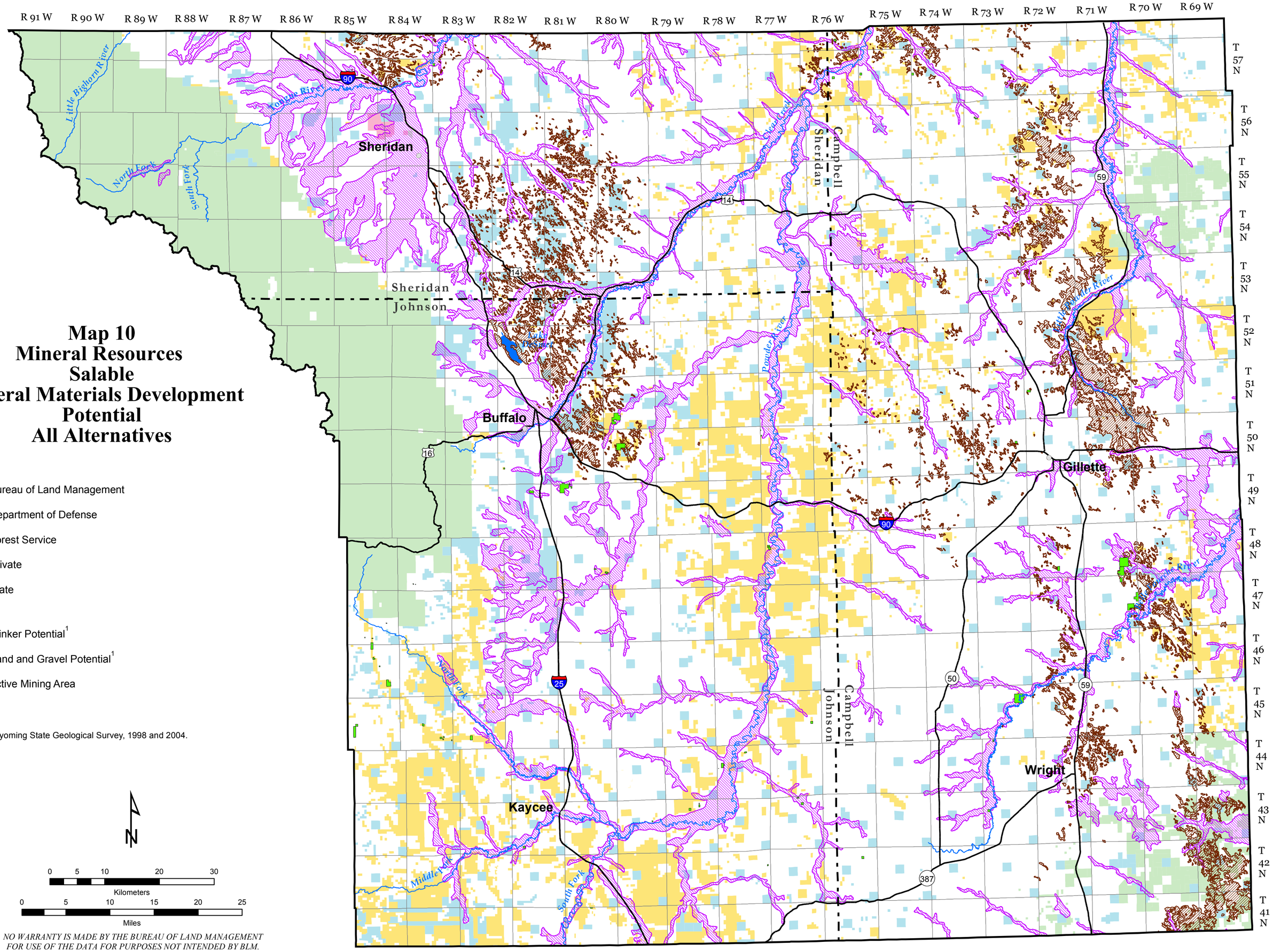

Map 10
Mineral Resources
Salable
Mineral Materials Development
Potential
All Alternatives

- Bureau of Land Management
- Department of Defense
- Forest Service
- Private
- State

- Clinker Potential[1]
- Sand and Gravel Potential[1]
- Active Mining Area

[1]Sources: Wyoming State Geological Survey, 1998 and 2004.

N

0 5 10 20 30
Kilometers

0 5 10 15 20 25
Miles

NO WARRANTY IS MADE BY THE BUREAU OF LAND MANAGEMENT FOR USE OF THE DATA FOR PURPOSES NOT INTENDED BY BLM.

Buffalo Draft Resource Management Plan and Environmental Impact Statement – June 2013