GREATER SAGE GROUSE HABITAT AND LWCS:
KREMMLING FIELD OFFICE

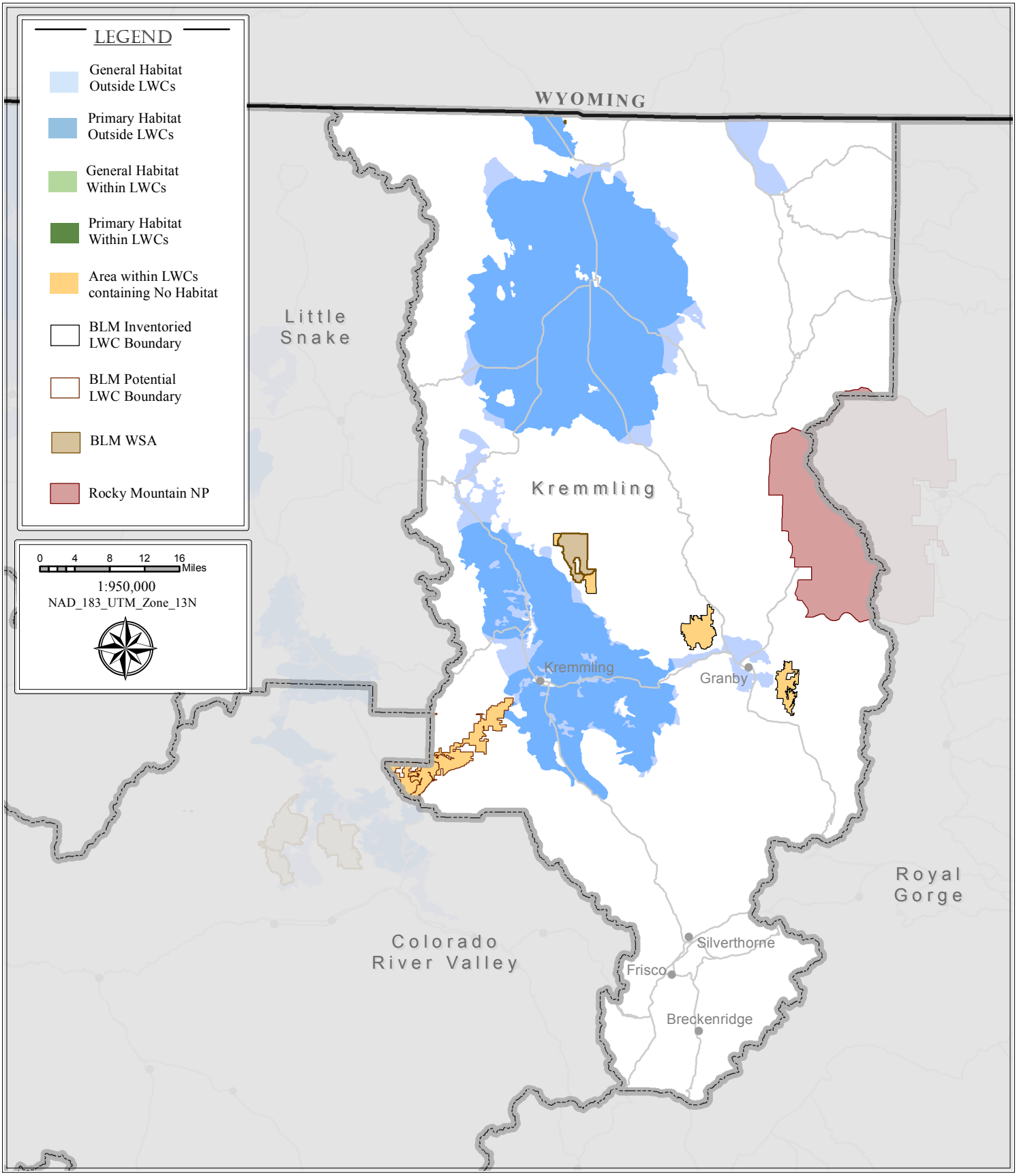

Data Courtesy of: Bureau of Land Management, United States Geological Society, The Wilderness Society - November, 2013 -