Huslia

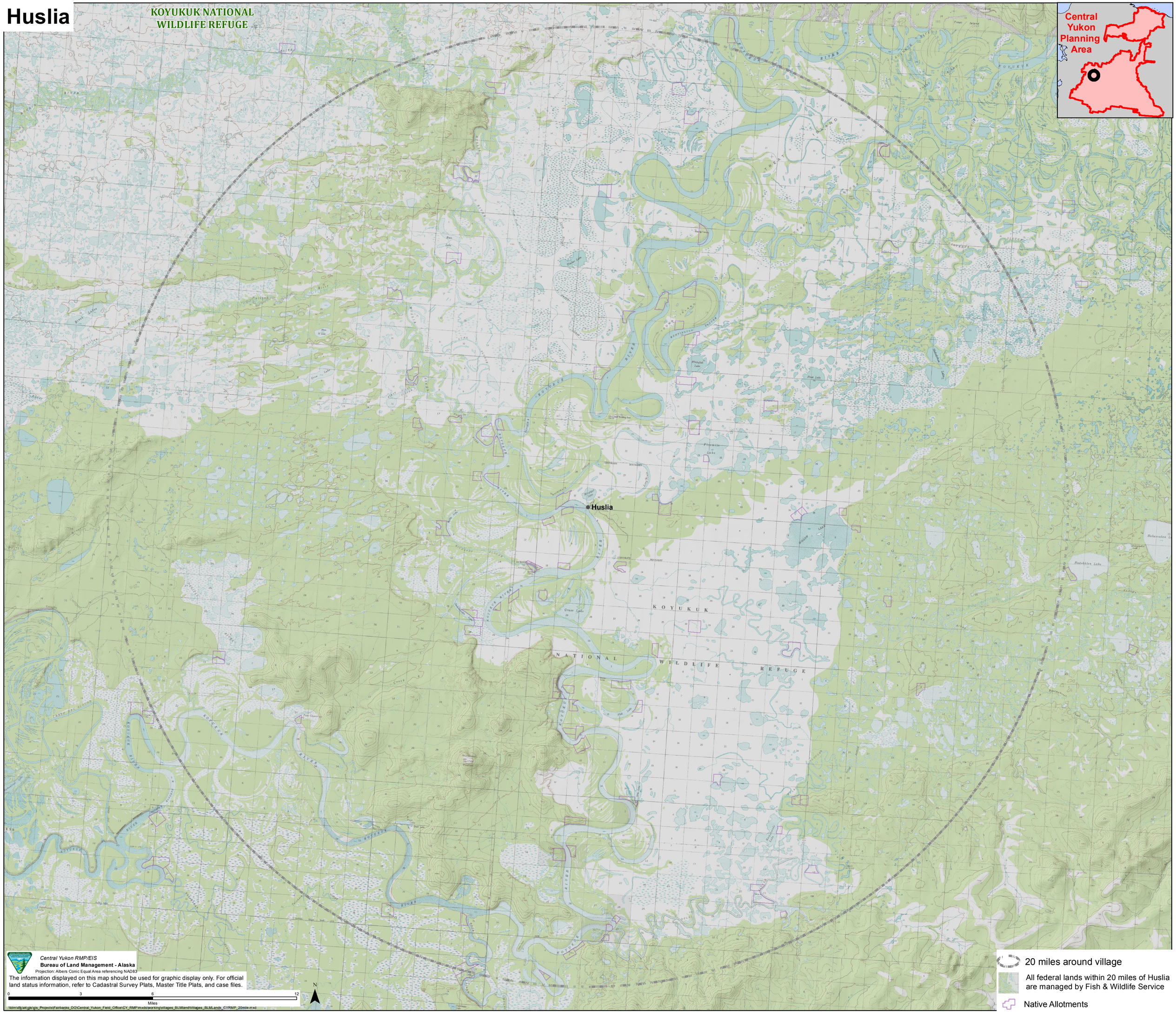
KOYUKUK NATIONAL WILDLIFE REFUGE
Central Yukon Planning Area
Huslia
KOYUKUK
NATIONAL
WILDLIFE
REFUGE
KOYUKUK RIVER
TREAT ISLAND
KEPPINGTON ISLAND
Hodokten Lake
Hehawodan Lake
Grass Lake
Fish Lake
Pimmite Lake
Whitefish Lake
Pike Lake
Wilson Lake
Cow Lake
Bear Lake
River Lake
Main Lake
Fisher Lake
Kallerak Lake
Hughes Lake
Hughes Creek
Kallerak Creek
Jack Creek
Jim Creek
Lake Creek
Lake Creek Slough
Lake Creek Trading Post
Fish Creek
Grass Creek
Hodokten Creek
Hehawodan Creek
Wilson Creek
Pike Creek
Pimmite Creek
Fisher Creek
Bear Creek
Cow Creek
Hughes Lake
Wilson Lake
Pike Lake
Pimmite Lake
Fish Lake
Grass Lake
Hodokten Lake
Hehawodan Lake
Central Yukon RMP/EIS
Bureau of Land Management - Alaska
Projection: Albers Conic Equal Area referencing NAD83
The information displayed on this map should be used for graphic display only. For official land status information, refer to Cadastral Survey Plats, Master Title Plats, and case files.
0 3 6 12
Miles
N
\\blm\dfs\ak\gis\gis_Projects\Fairbanks_DO\Central_Yukon_Field_Office\CY_RMP\mxds\working\villages_BLMlandVillages_BLMLands_CYRMP_20mile.mxd
20 miles around village
All federal lands within 20 miles of Huslia are managed by Fish & Wildlife Service
Native Allotments