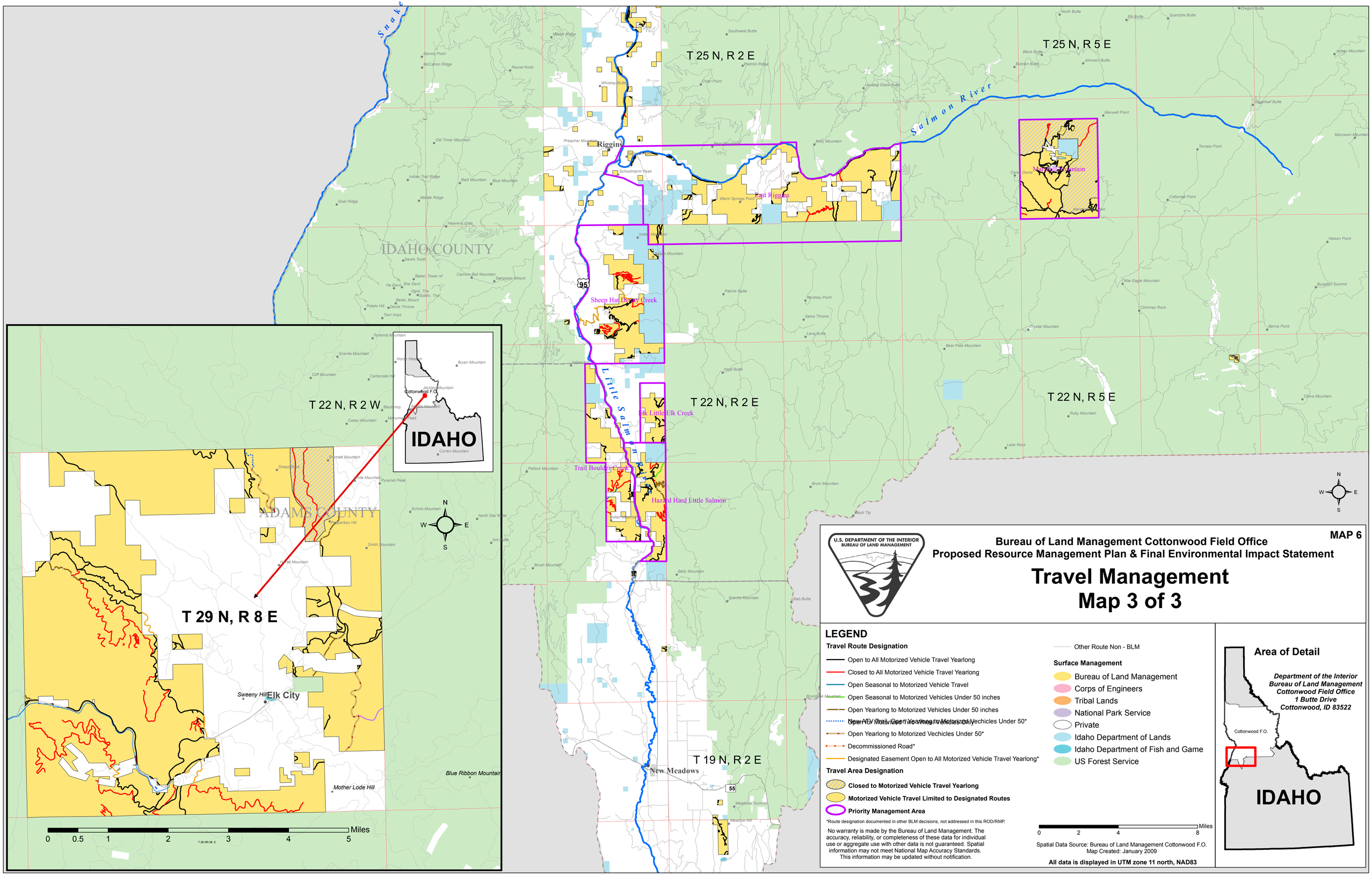

MAP 6
Bureau of Land Management Cottonwood Field Office
Proposed Resource Management Plan & Final Environmental Impact Statement
Travel Management
Map 3 of 3
U.S. DEPARTMENT OF THE INTERIOR
BUREAU OF LAND MANAGEMENT
LEGEND
Travel Route Designation
Open to All Motorized Vehicle Travel Yearlong
Closed to All Motorized Vehicle Travel Yearlong
Open Seasonal to Motorized Vehicle Travel
Open Seasonal to Motorized Vehicles Under 50 inches
Open Yearlong to Motorized Vehicles Under 50 inches
Open Yearlong to Motorized Vechicles Under 50*
Decommissioned Road*
Designated Easement Open to All Motorized Vehicle Travel Yearlong*
Travel Area Designation
Closed to Motorized Vehicle Travel Yearlong
Motorized Vehicle Travel Limited to Designated Routes
Priority Management Area
*Route designation documented in other BLM decisions, not addressed in this ROD/RMP.
No warranty is made by the Bureau of Land Management. The accuracy, reliability, or completeness of these data for individual use or aggregate use with other data is not guaranteed. Spatial information may not meet National Map Accuracy Standards. This information may be updated without notification.
Other Route Non - BLM
Surface Management
Bureau of Land Management
Corps of Engineers
Tribal Lands
National Park Service
Private
Idaho Department of Lands
Idaho Department of Fish and Game
US Forest Service
Miles
0 2 4 8
Spatial Data Source: Bureau of Land Management Cottonwood F.O.
Map Created: January 2009
All data is displayed in UTM zone 11 north, NAD83
Area of Detail
Department of the Interior
Bureau of Land Management
Cottonwood Field Office
1 Butte Drive
Cottonwood, ID 83522
Cottonwood F.O.
IDAHO
T 25 N, R 2 E
T 25 N, R 5 E
T 22 N, R 2 W
T 22 N, R 2 E
T 22 N, R 5 E
T 19 N, R 2 E
T 29 N, R 8 E
IDAHO COUNTY
ADAMS COUNTY
Riggins
East Riggins
Sheep Hat Denny Creek
Elk Little Elk Creek
Trail Boulder Creek
Hazard Hard Little Salmon
Marshall Mountain
Salmon River
Little Salmon
Snake
New Meadows
Elk City
Sweeny Hill
Mother Lode Hill
Blue Ribbon Mountain
Cottonwood F.O.
Miles
0 0.5 1 2 3 4 5