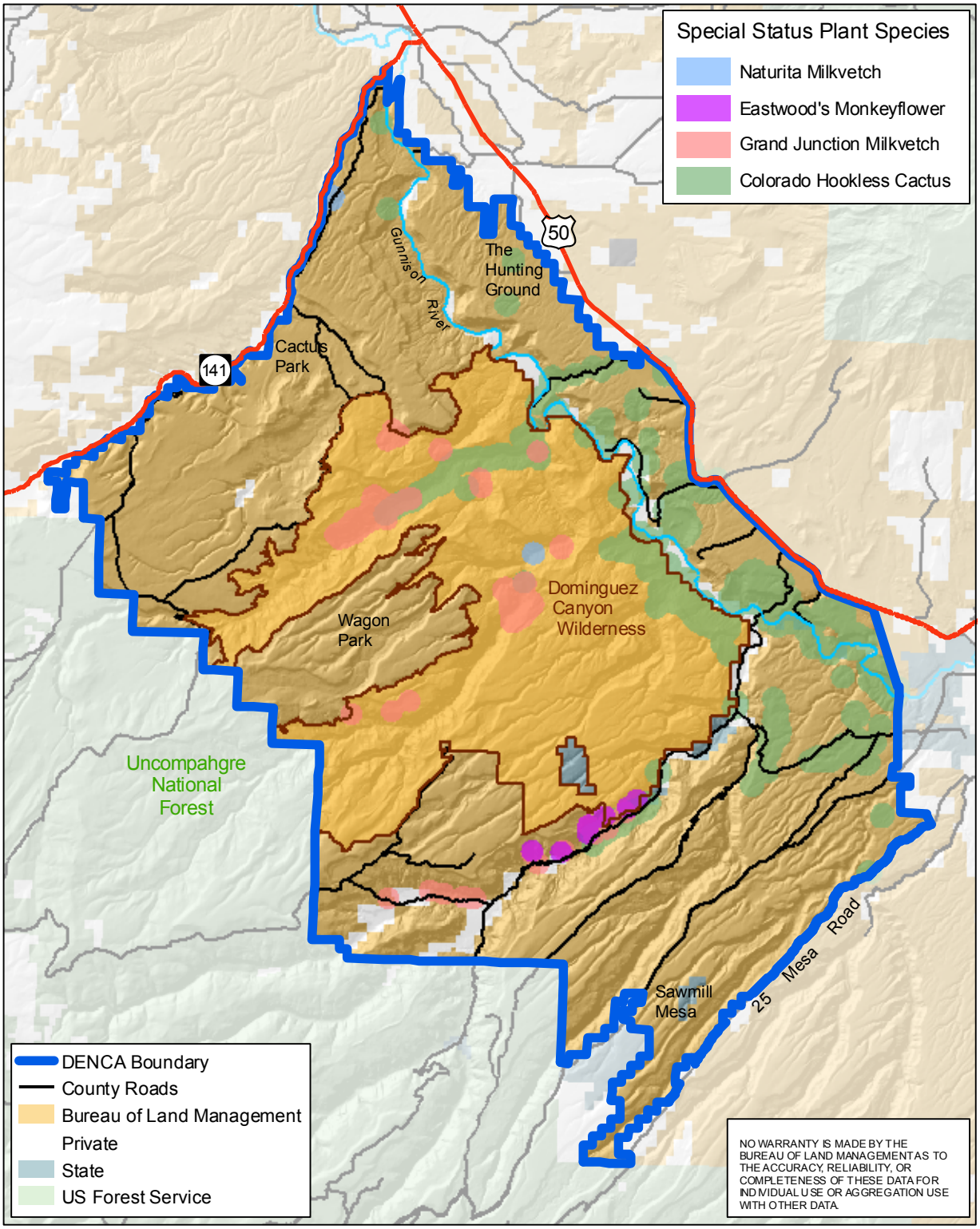

Special Status Plant Species

0 2.5 5 7.5 10 Miles

N