Figure 2-79
Alternative C: Saleable (Mineral Materials) Allocations

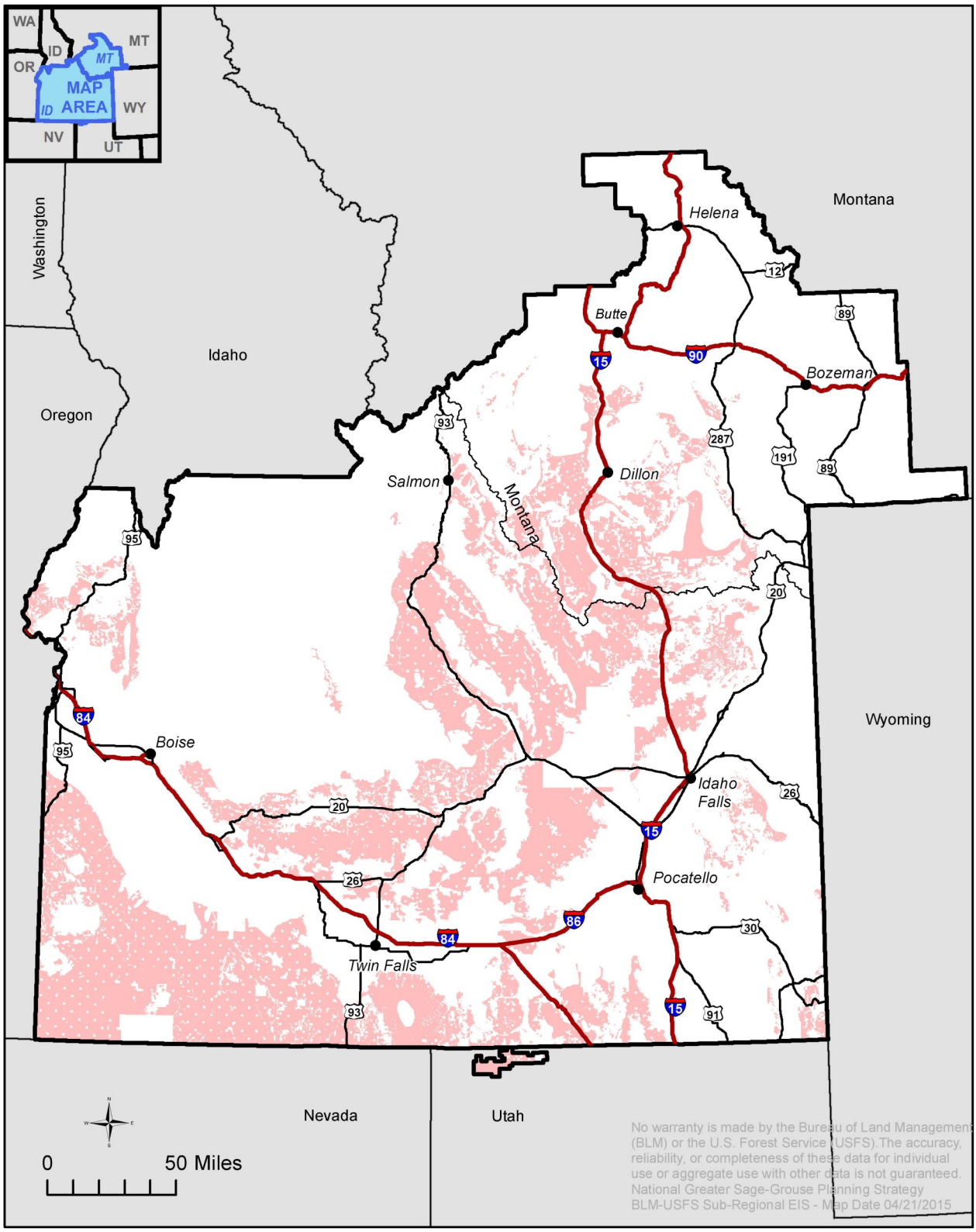

Constraint

Closed to Saleable (Mineral Material Disposal)

Idaho and SW Montana Sub-regional boundary