Figure 2-77
Alternative A: Saleable (Mineral Materials) Allocations

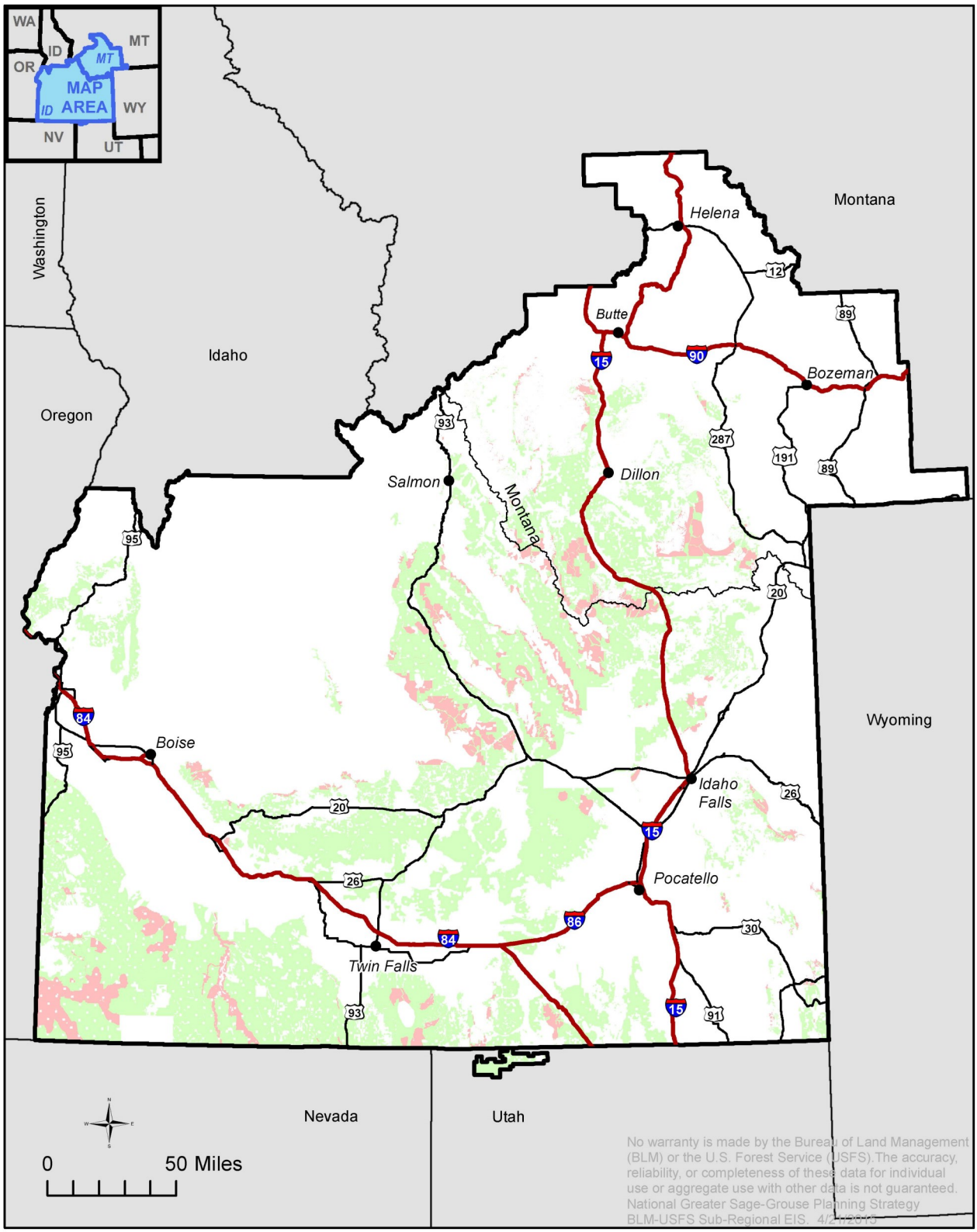

Constraint

- Closed to Saleable (Mineral Material Disposal)
- Open
- *Idaho and SW Montana Sub-regional boundary*