Figure 2-69
Alternative E: Locatable Minerals Withdrawals

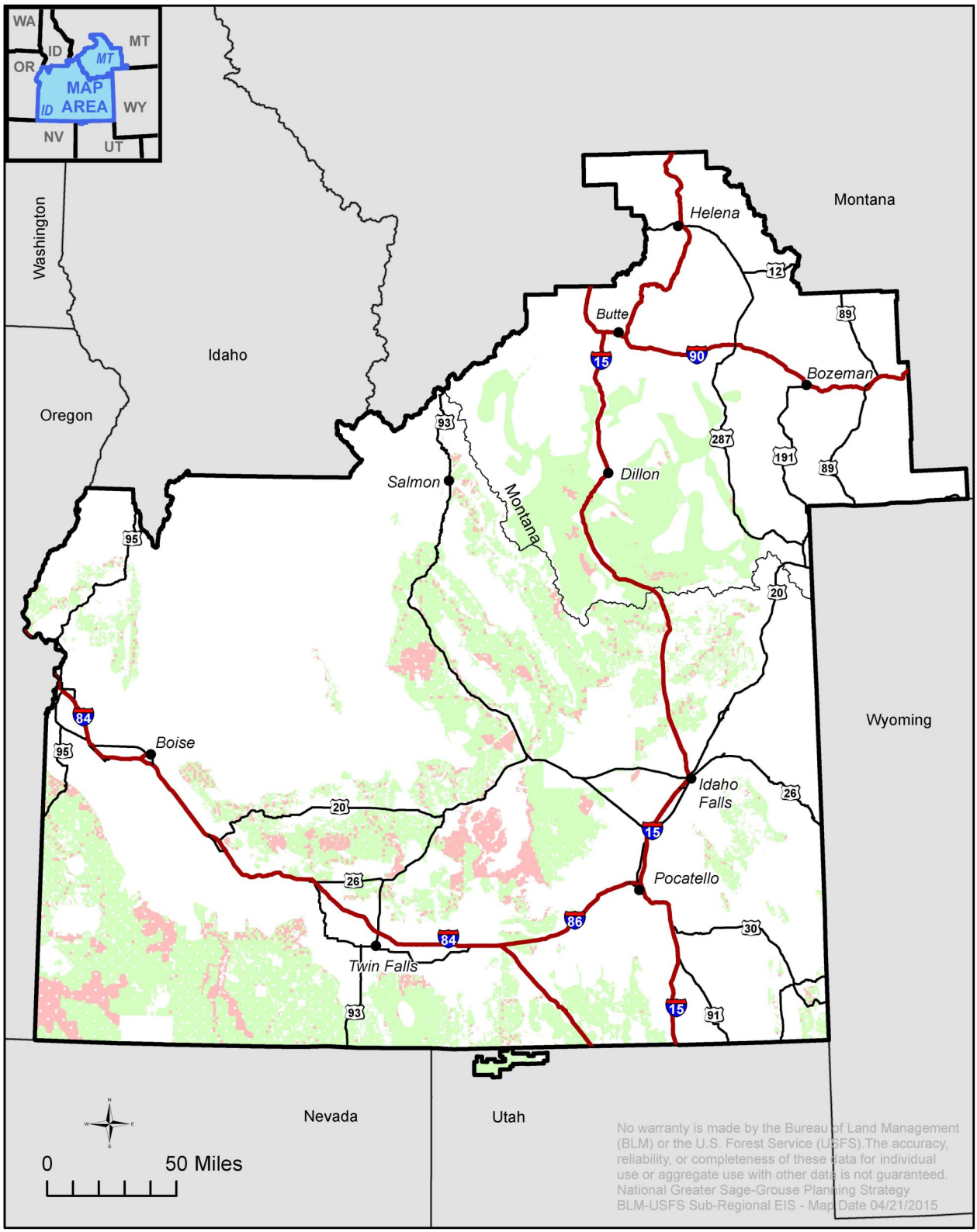

Constraint

- Withdrawn
- Open
- *Idaho and SW Montana Sub-regional boundary*