Figure 2-68
Alternative D: Locatable Minerals Withdrawals

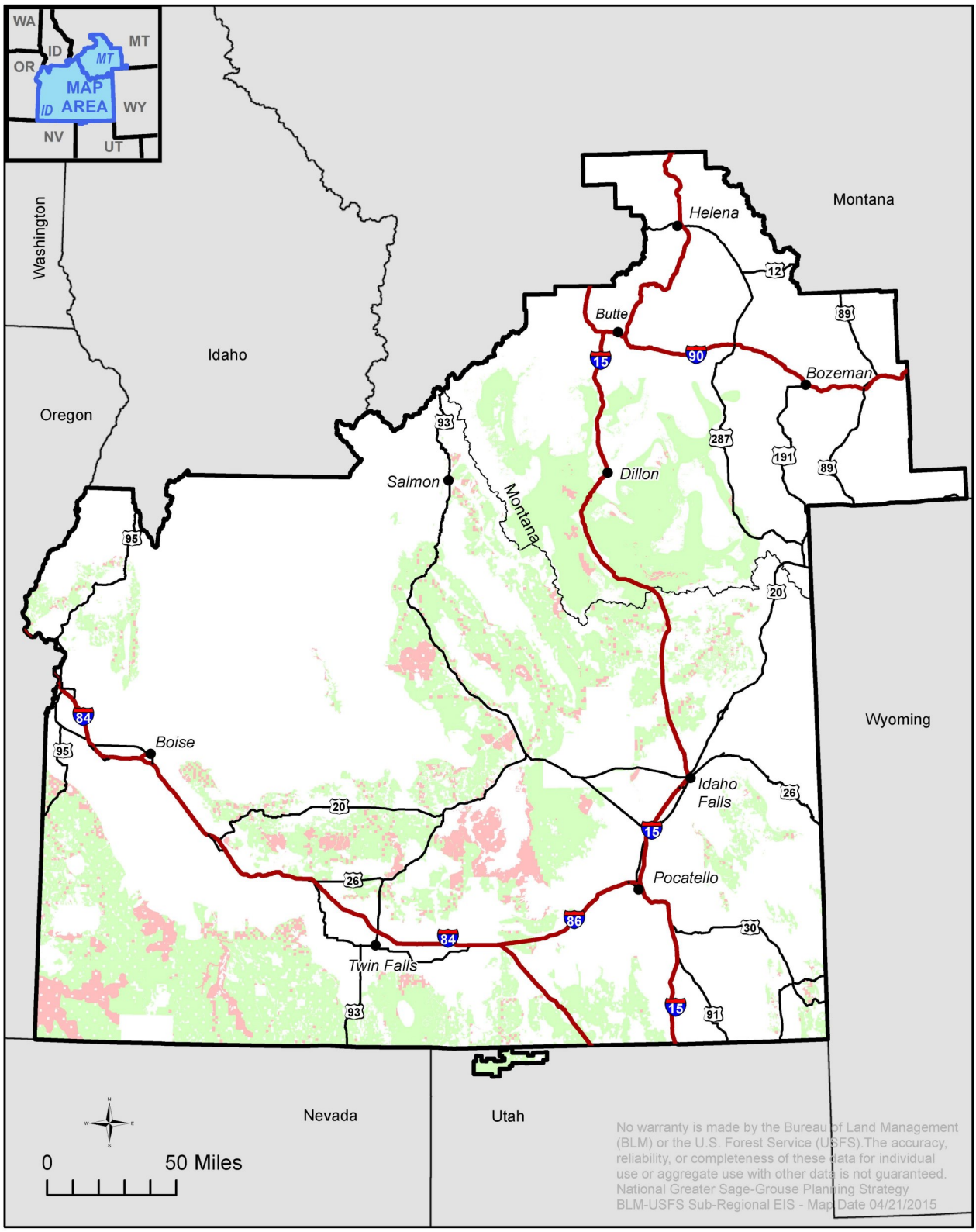

Constraint

- Withdrawn
- Open
- *Idaho and SW Montana Sub-regional boundary*