Figure 2-67
Alternative C: Locatable Minerals Withdrawals

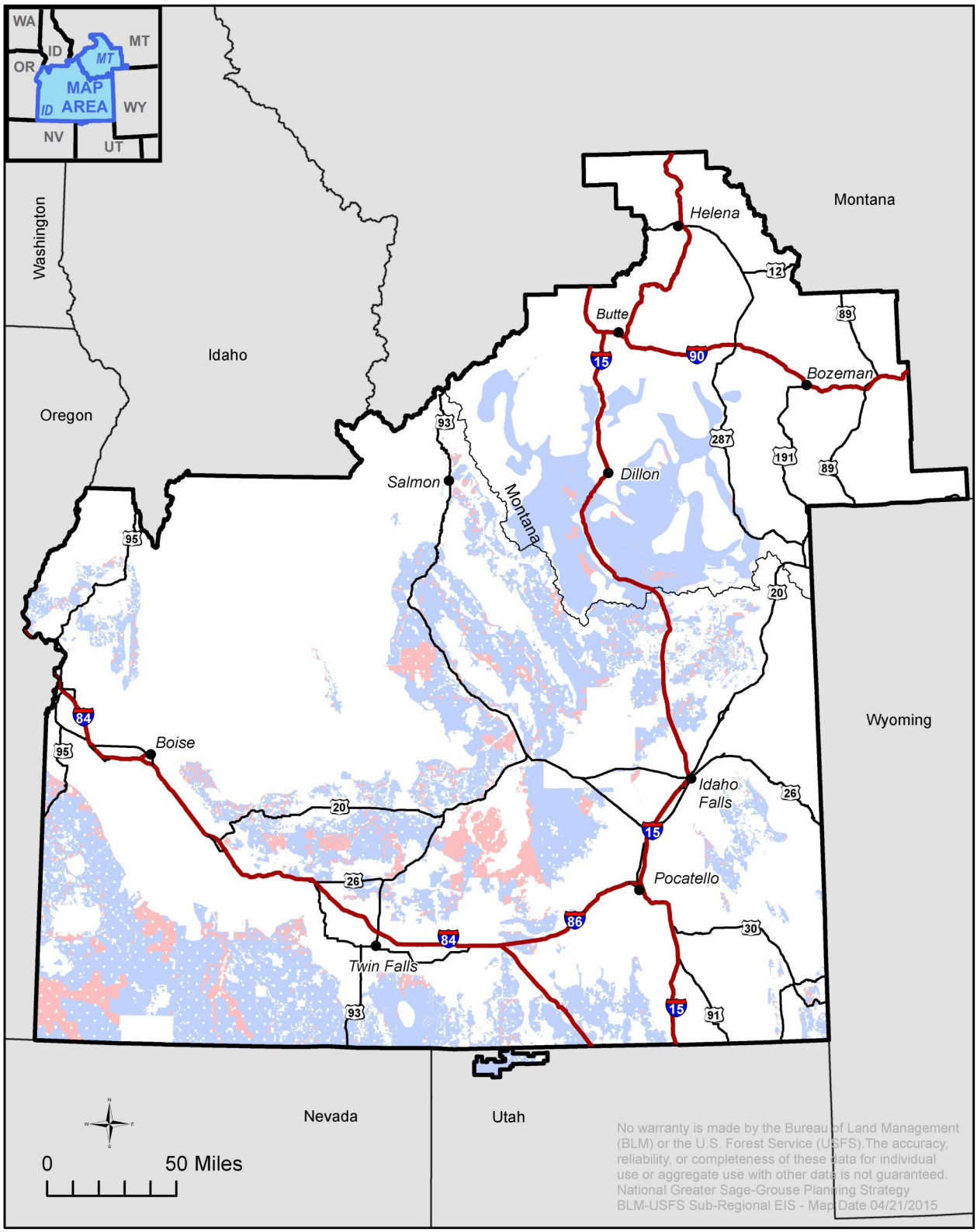

Constraint

- Withdrawn
- Recommended for withdrawal
- *Idaho and SW Montana Sub-regional boundary*