Figure 2-66
Alternative B: Locatable Minerals Withdrawals

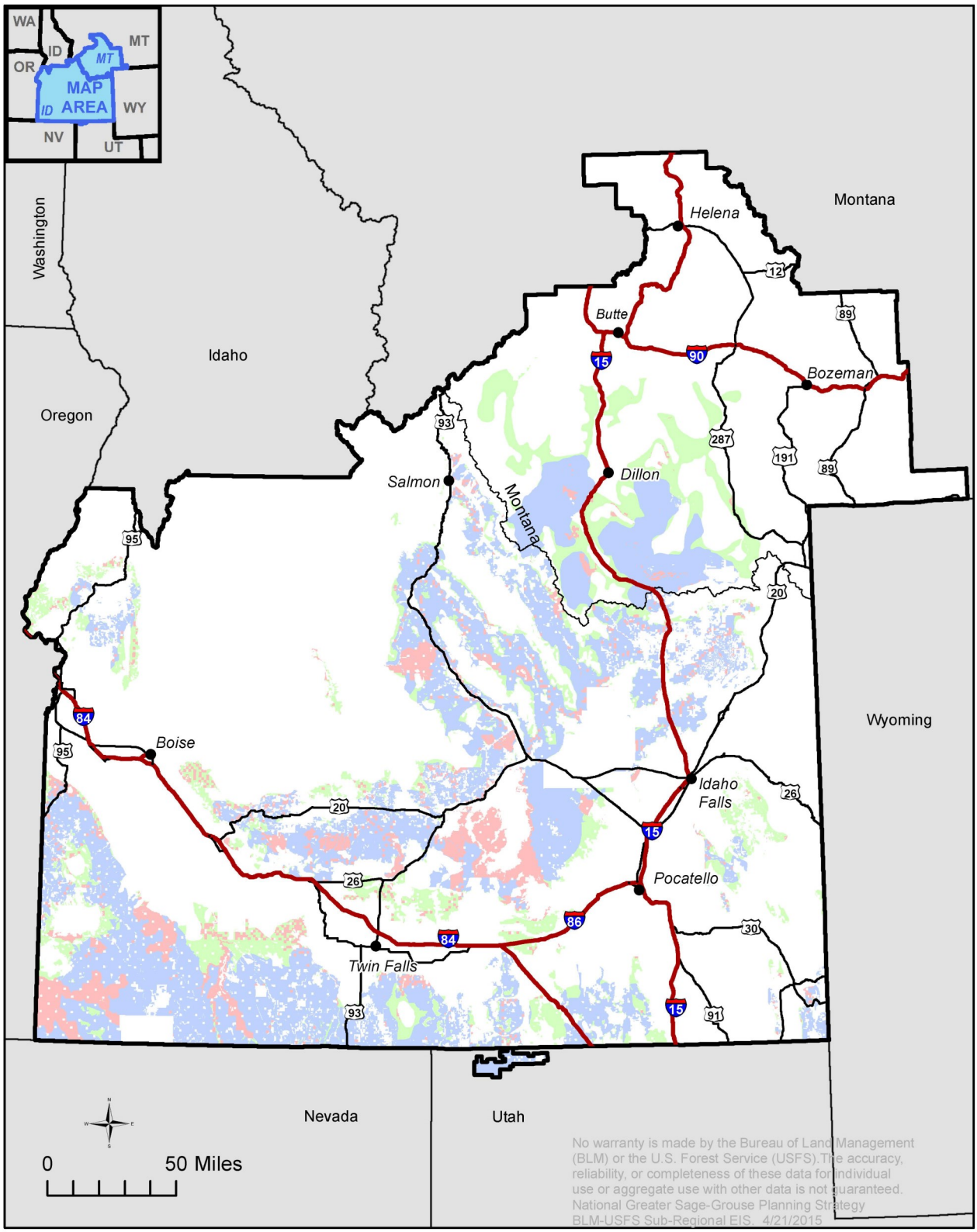

Constraint

- Withdrawn
- Open
- Recommended for withdrawal

Idaho and SW Montana Sub-regional boundary