Figure 2-65
Alternative A: Locatable Minerals Withdrawals

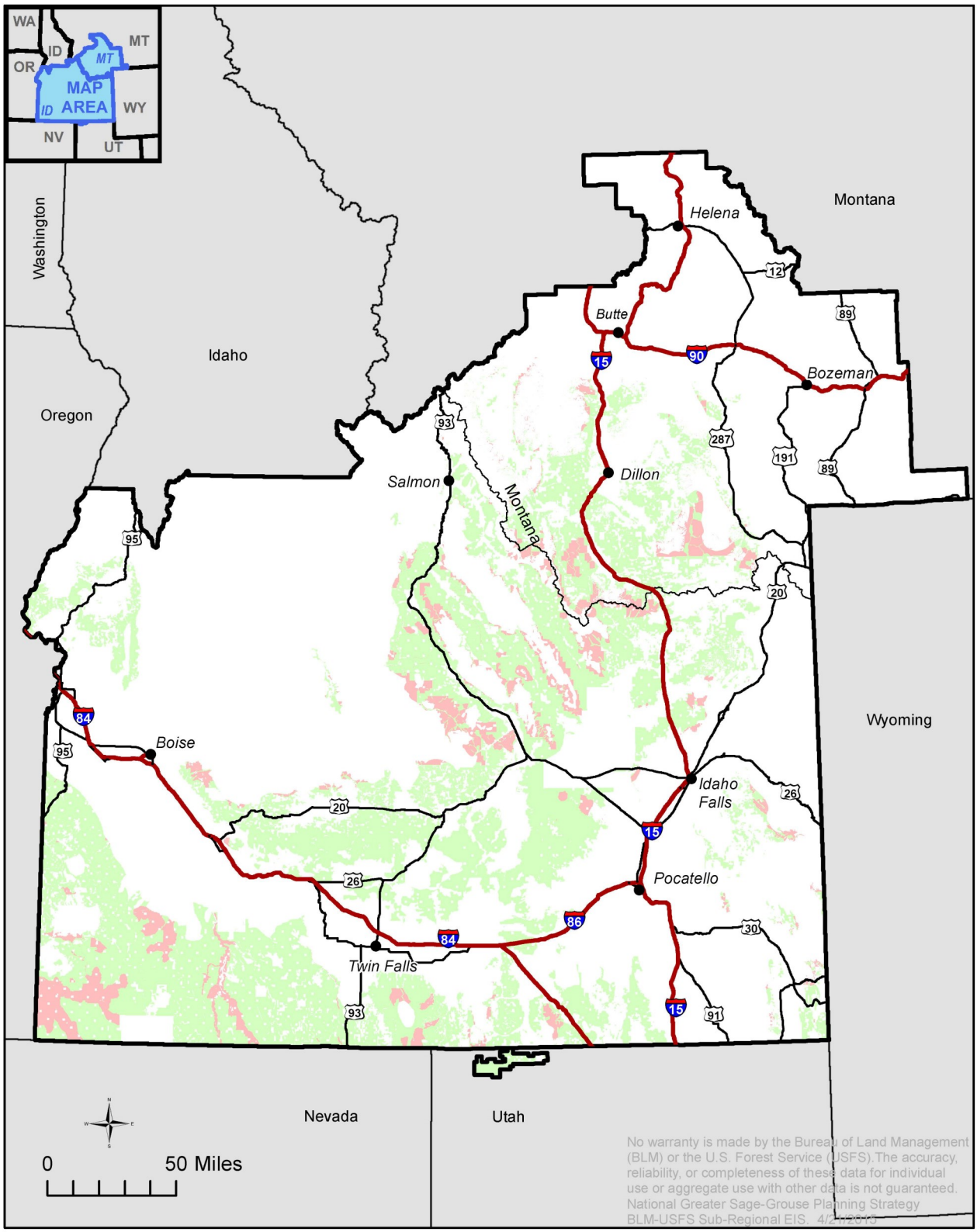

Constraint

Withdrawn

Open

Idaho and SW Montana Sub-regional boundary