# Figure 2-62
# Alternative D: Fluid Mineral Resource Allocations
# Geothermal

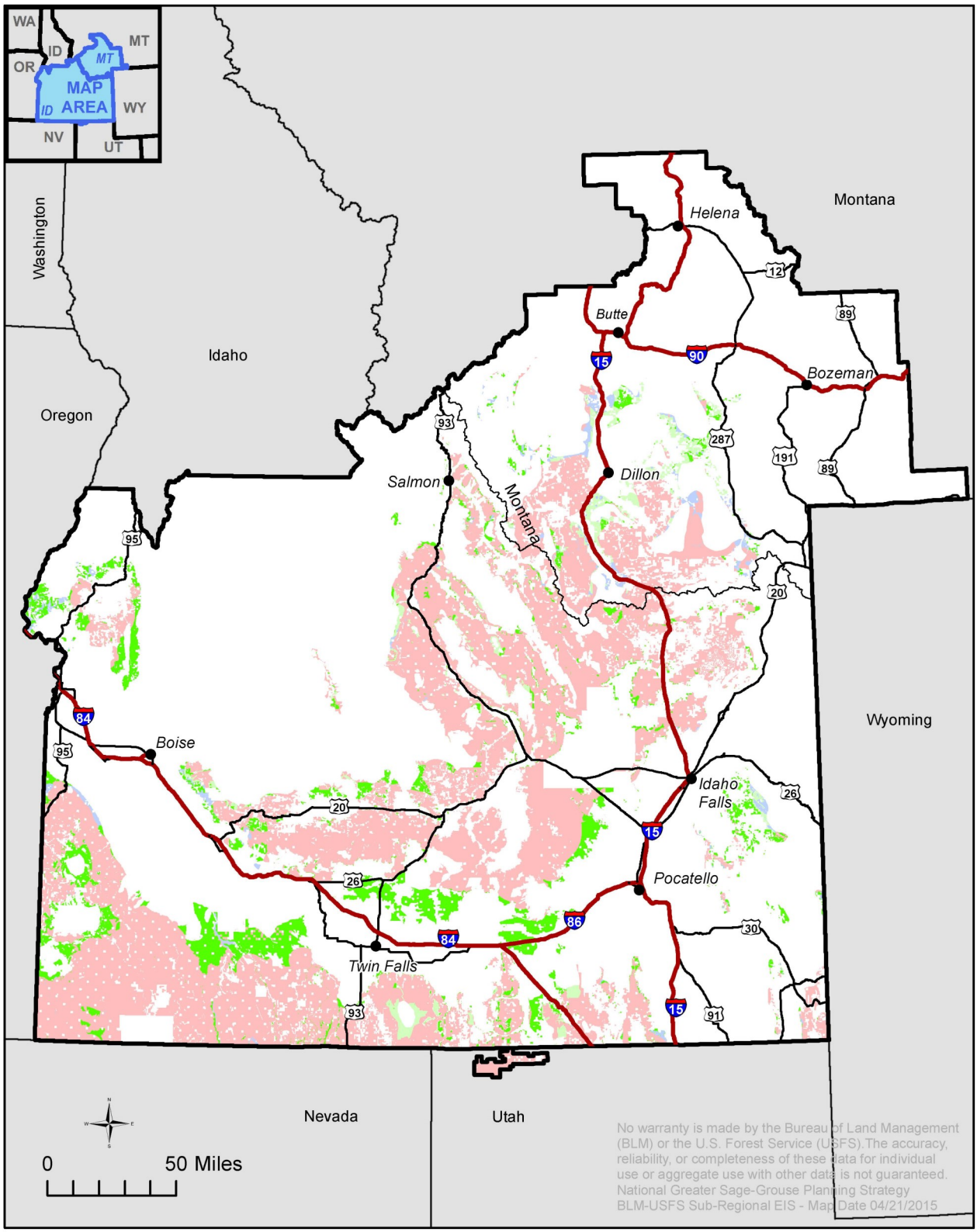


**Constraint**

- Closed to leasing
- Open to leasing, NSO
- Open to leasing, moderate constraints
- Open to leasing, standard lease stips
- *Idaho and SW Montana Sub-regional boundary*