Figure 2-61
Alternative C: Fluid Mineral Resource Allocations
Geothermal

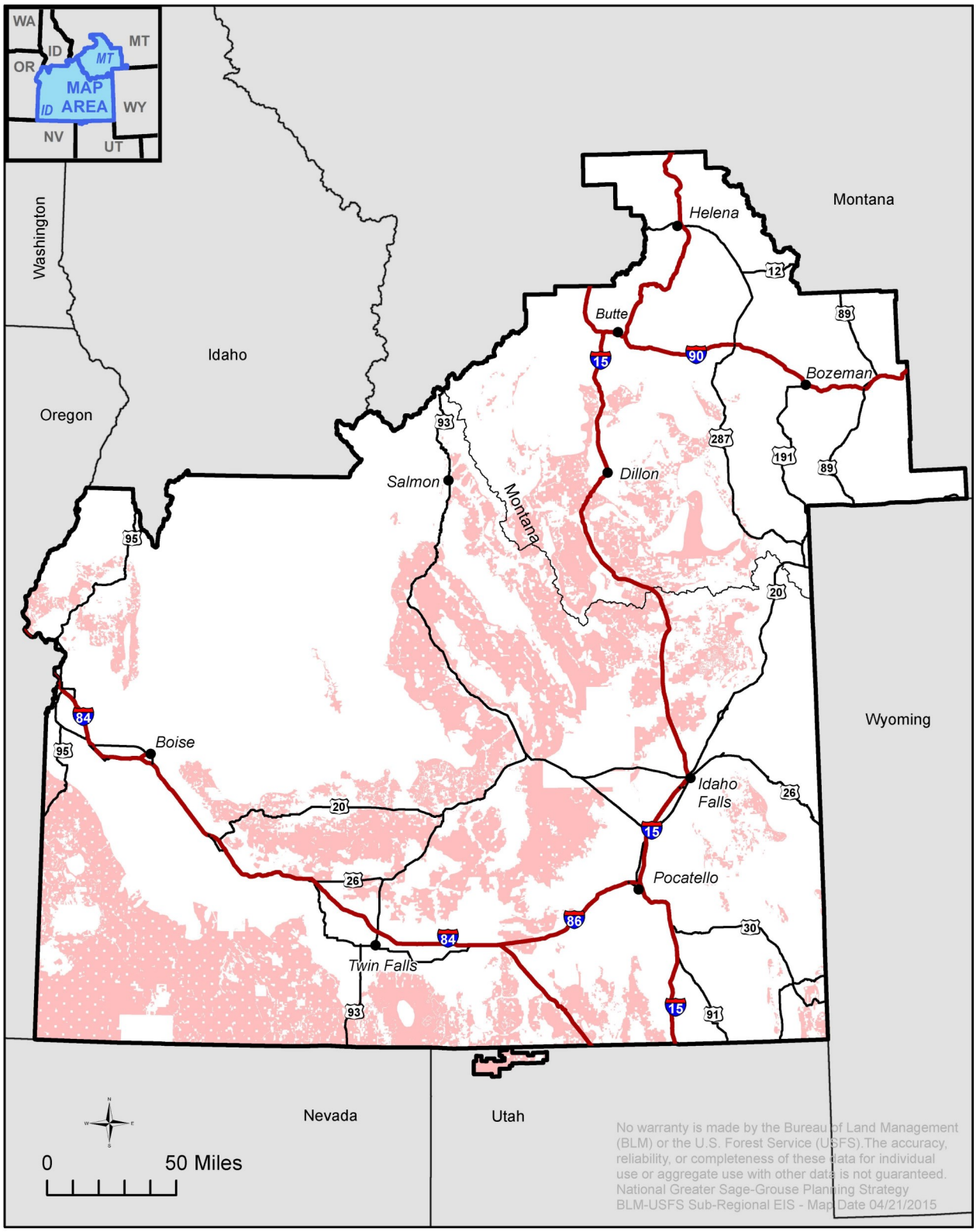

Constraint

Closed to leasing

Idaho and SW Montana Sub-regional boundary