Figure 2-59
Alternative A: Fluid Mineral Resource Allocations
Geothermal

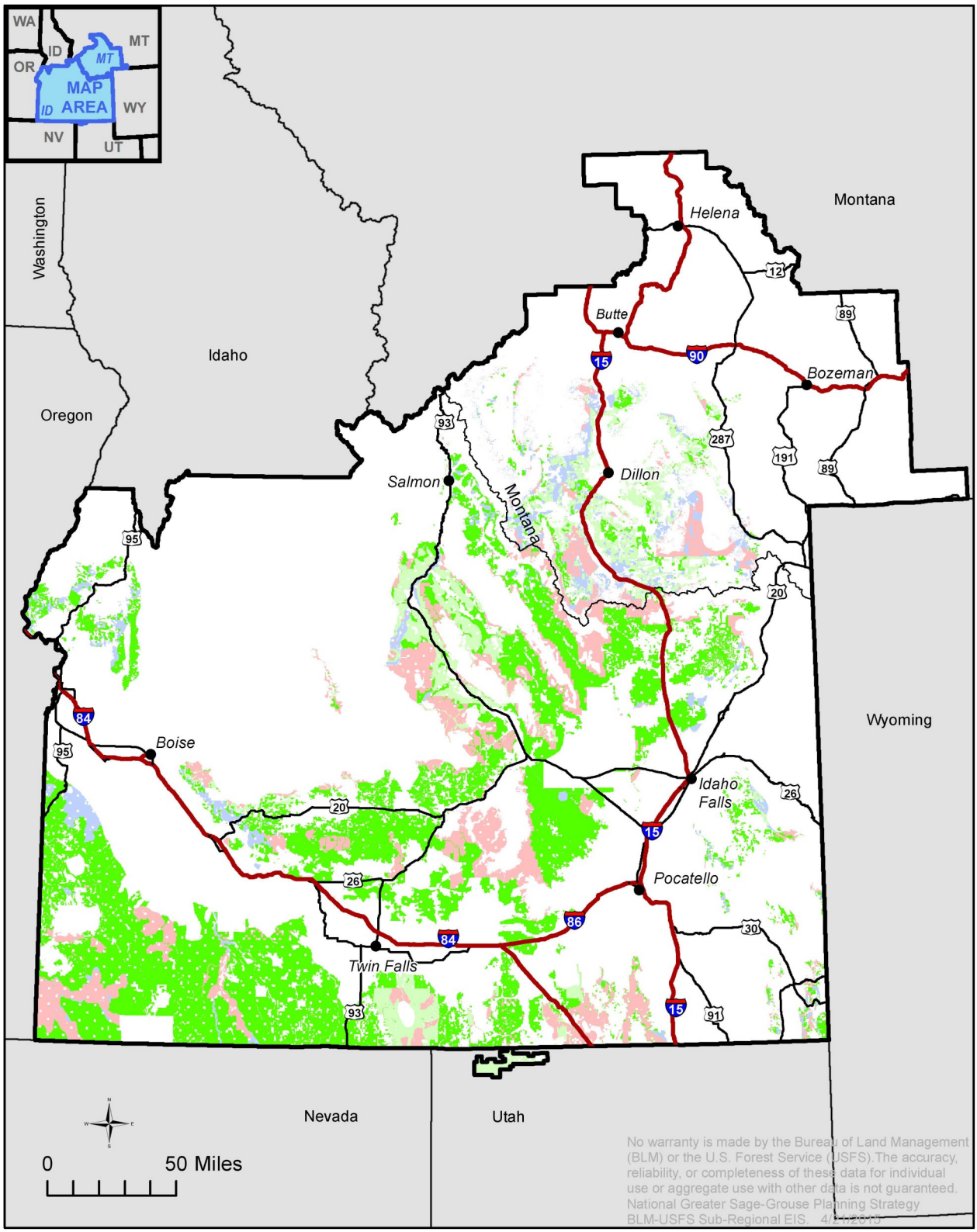

Constraint

- Closed to leasing
- Open to leasing, NSO
- Open to leasing, moderate constraints
- Open to leasing, standard lease stips

Idaho and SW Montana Sub-regional boundary