Figure 2-30
Alternative B: Travel Management Allocations

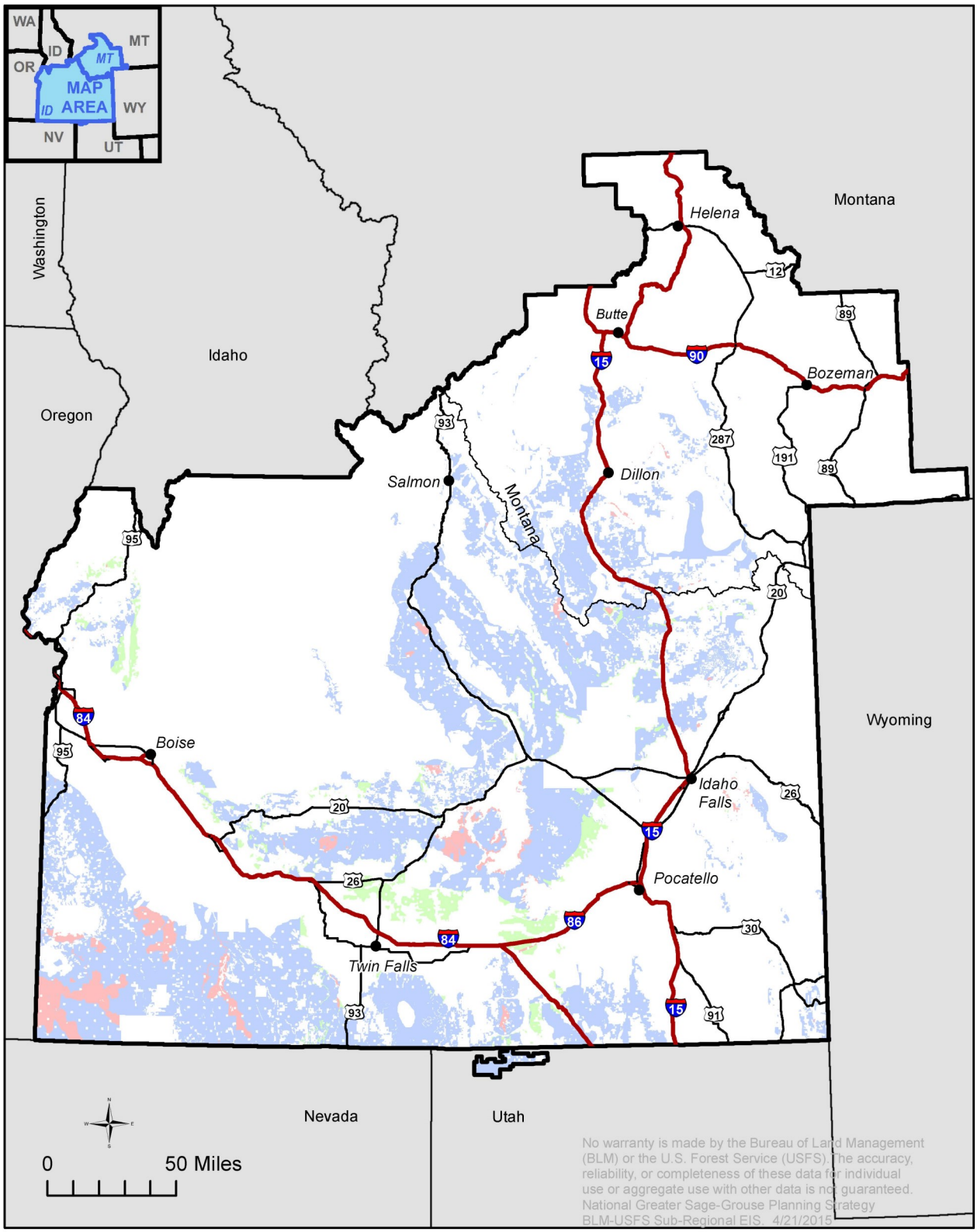

Travel Management Designation

- CLOSED
- LIMITED
- OPEN

Idaho and SW Montana Sub-regional boundary