Figure 2-27
Alternative E: Available and Unavailable to Grazing

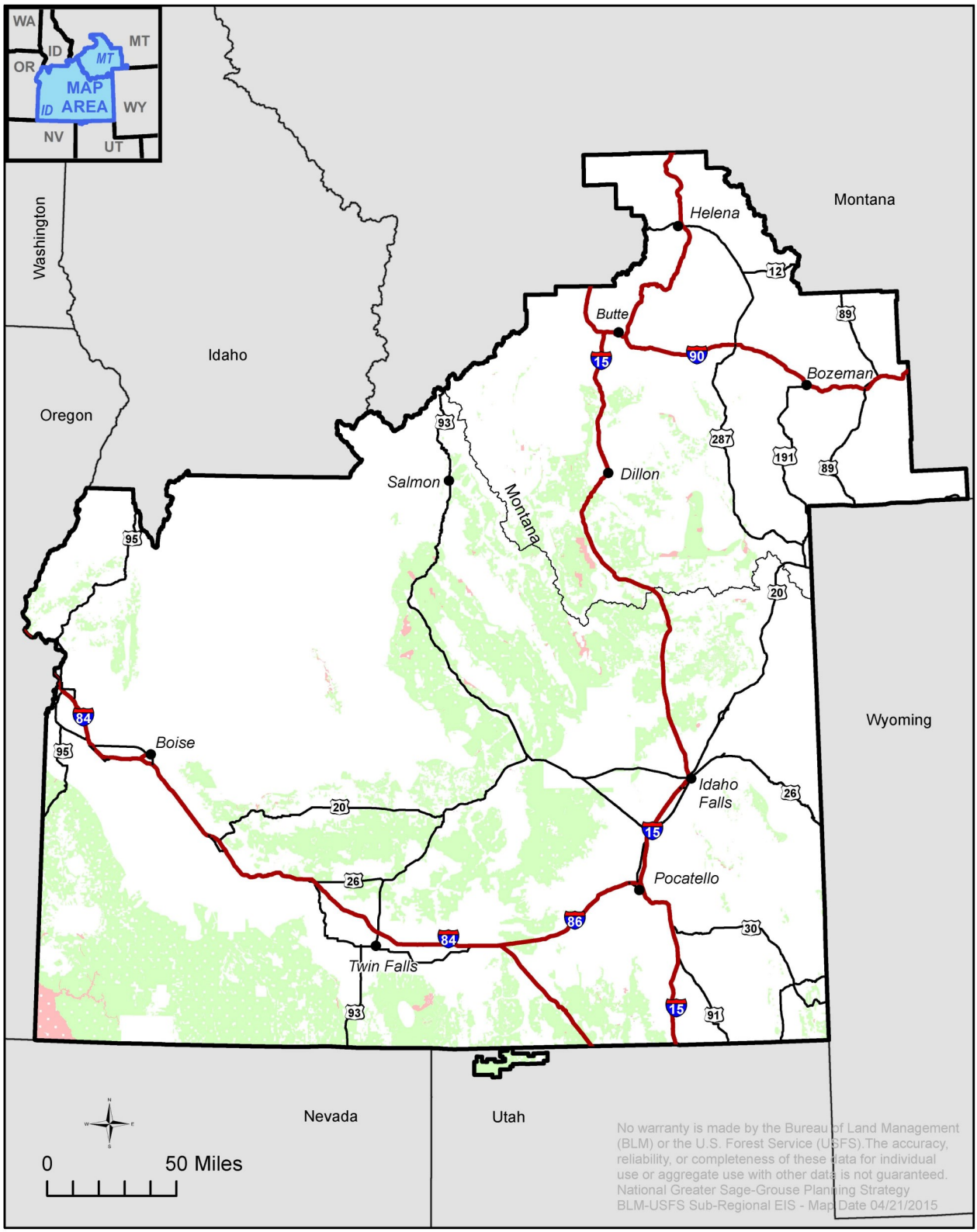

Availability to Grazing

- Available
- Unavailable
- *Idaho and SW Montana Sub-regional boundary*