Figure 2-25
Alternative C: Available and Unavailable to Grazing

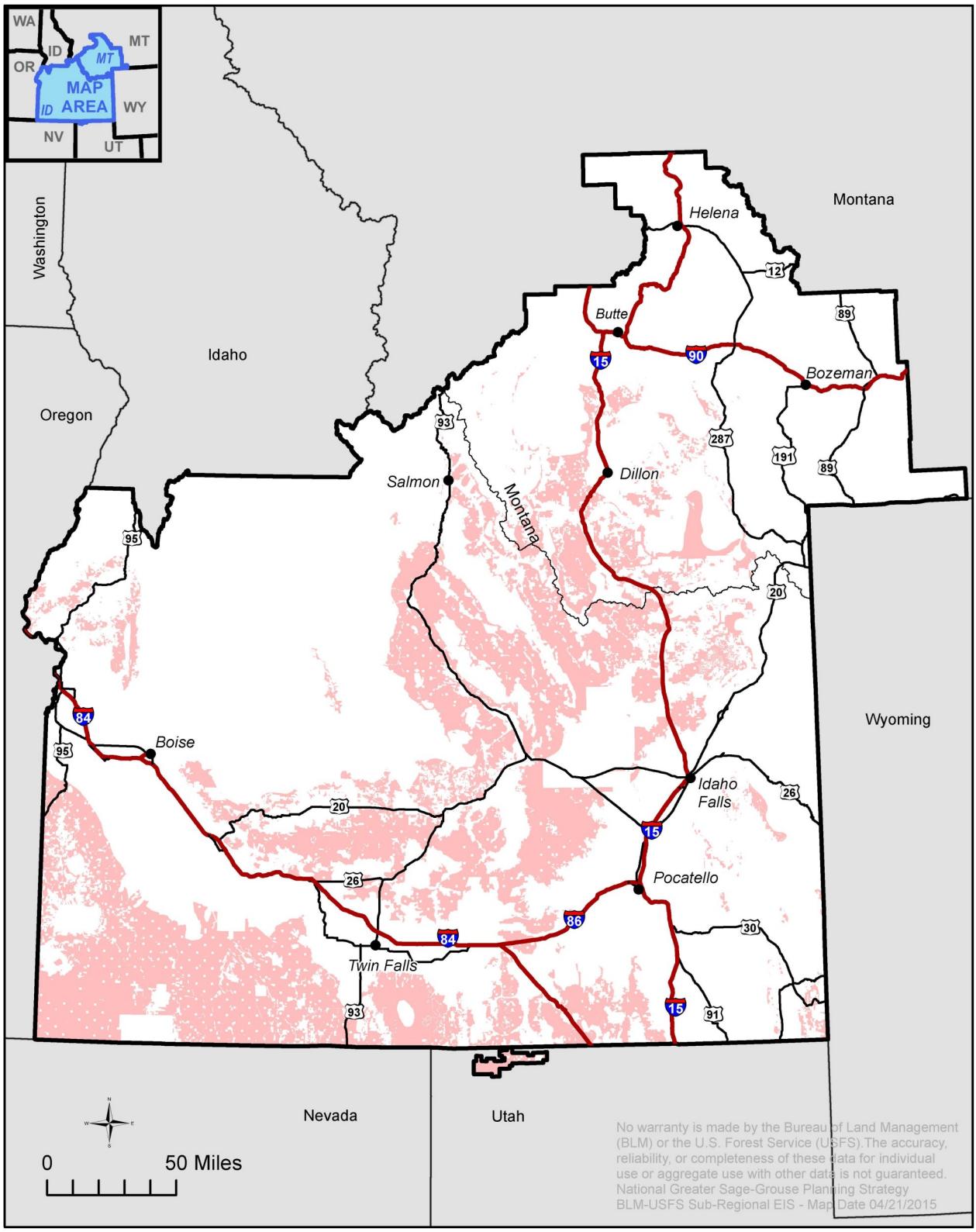

Availability to Grazing

Unavailable *

Idaho and SW Montana Sub-regional boundary

* All Habitat Unavailable to Grazing