Figure 2-15
Idaho-SW Montana Proposed Plan/Final EIS
Saleable (Mineral Materials) Allocations

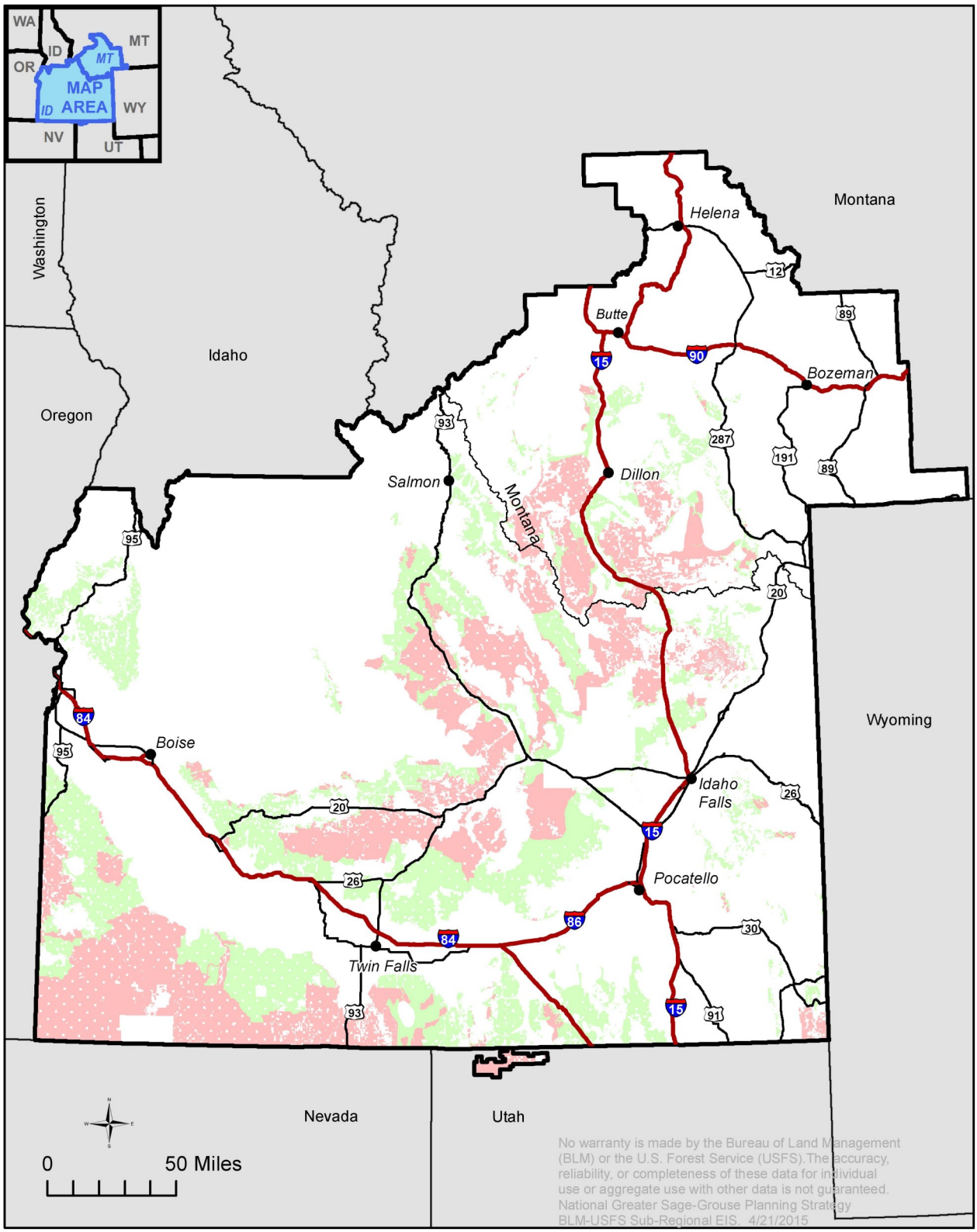

Constraint

- Closed to Saleable (Mineral Material Disposal)
- Open
- *Idaho and SW Montana Sub-regional boundary*