Figure 2-12
Idaho-SW Montana Proposed Plan/Final EIS
Fluid Mineral Resource Allocations Geothermal

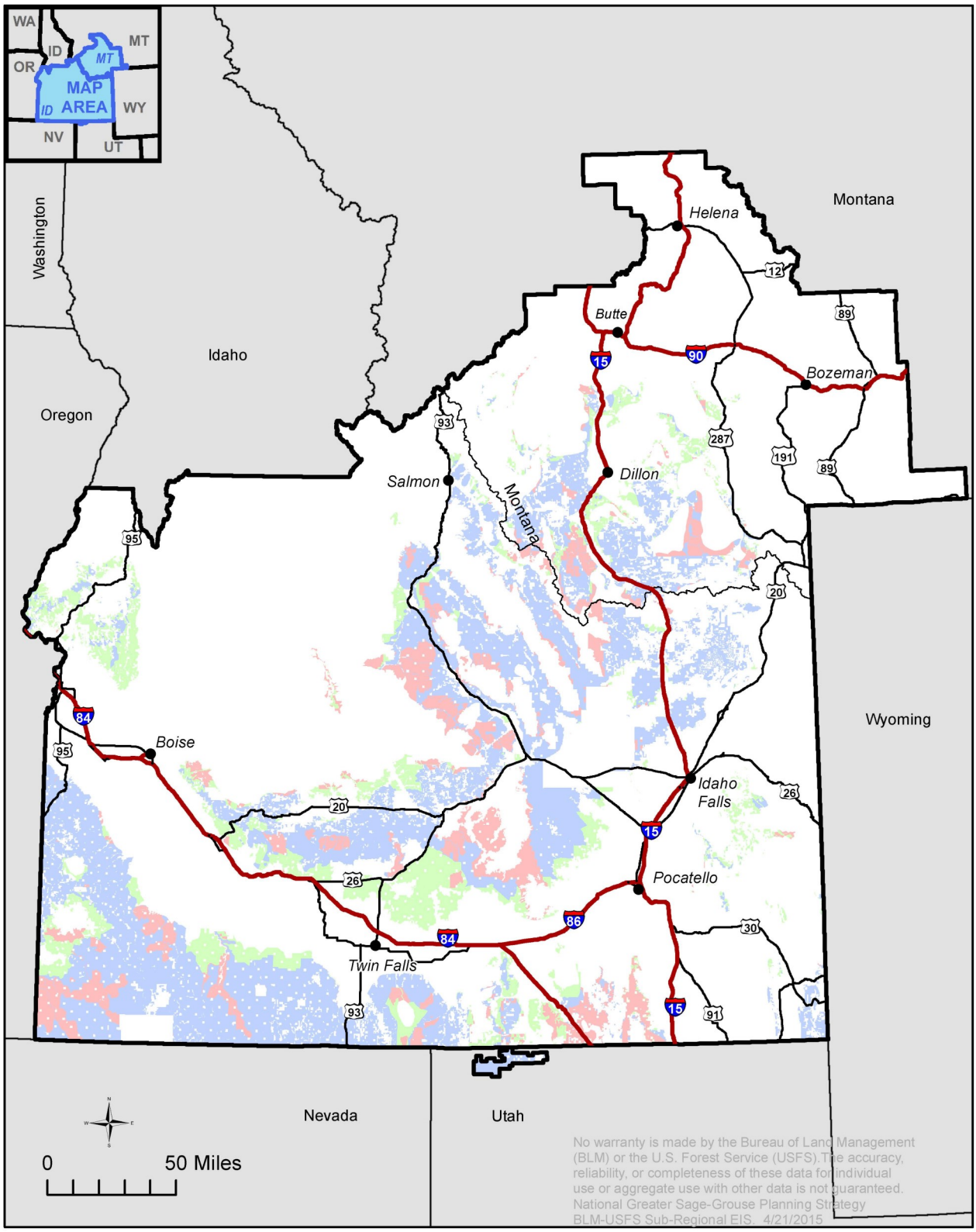

Constraint

- Closed to leasing
- Open to leasing, NSO
- Open to leasing, moderate constraints

Idaho and SW Montana Sub-regional boundary