National Greater Sage-Grouse Planning Strategy

Idaho and Southwestern Montana Wild Horse Herd Management Areas

Wild Horse Herd Management Areas (HMAs) are displayed for the Idaho/southwestern Montana sub-region, including BLM and Forest Service lands.
Boundaries include fences and natural barriers.
Wild horses can have localized effects on greater sage-grouse habitat depending on the condition of the habitat and local wild horse populations.

When wild horse numbers are over the appropriate management levels (AML), localized effects to sage-grouse habitat are greater than when wild horse numbers are managed within the AML. Wild horses are managed as "free-roaming" with no grazing management implemented and graze within the HMAs yearlong.

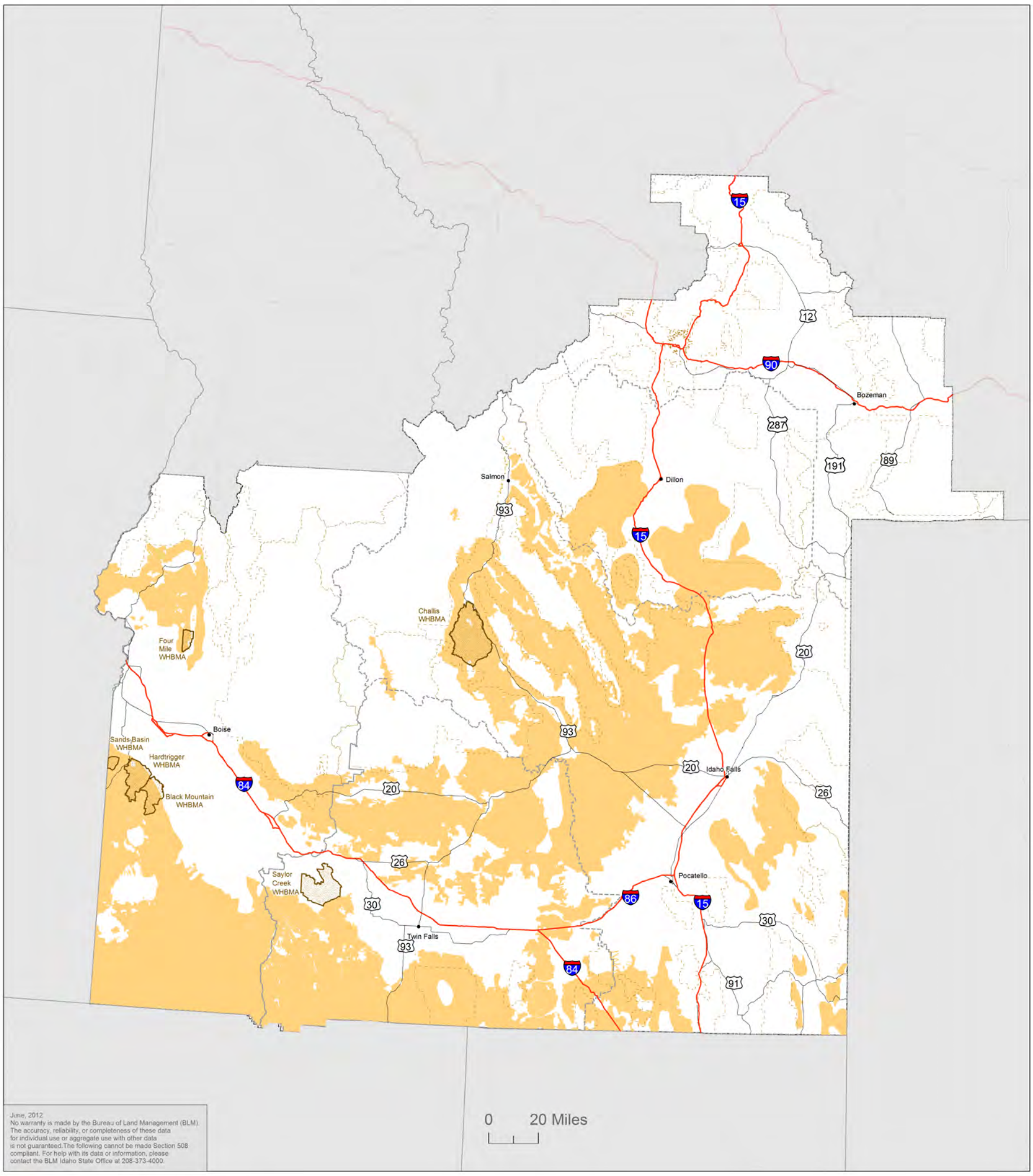

June, 2012
No warranty is made by the Bureau of Land Management (BLM). The accuracy, reliability, or completeness of these data for individual use or aggregate use with other data is not guaranteed.The following cannot be made Section 508 compliant. For help with its data or information, please contact the BLM Idaho State Office at 208-373-4000.

- Preliminary Priority Sage-Grouse Habitat
- Wild Horse Burro Herd Management Area *
- BLM District Boundary
- USFS Boundary
- Idaho and southwestern Montana sub-region

* No Wild Horse/Burro Management Areas in southwestern Montana