National Greater Sage-Grouse Planning Strategy

Idaho and Southwestern Montana Special Designations

Special designations, including Wild and Scenic Rivers, National Monuments, National Conservation Areas, Areas of Critical Environmental Concern (ACEC), Wilderness Study Areas, and Wilderness are displayed for the Idaho/southwestern Montana sub-region, including BLM and Forest Service Lands. Wilderness Study Areas and ACECs are BLM designations.

while the other special designations areas were created by presidential proclamation or an act of Congress. Land use plans and management direction for such designations must comply with the purpose and objectives of the proclamation or act of Congress regardless of any conflicts with the BLM's multiple-use mandate.

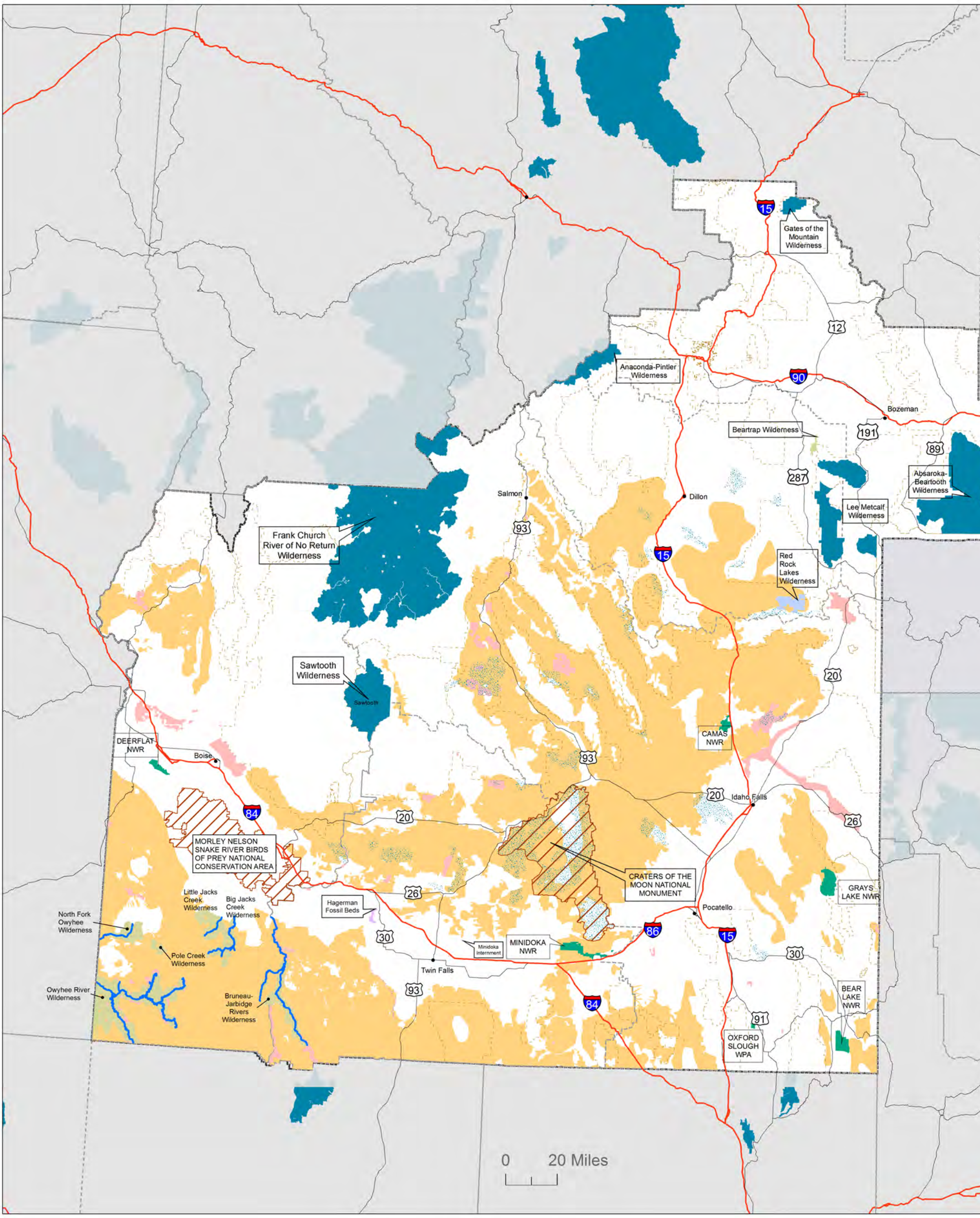

Preliminary Priority/General Sage-Grouse Habitat

BLM District Boundary

USFS Boundary

Idaho and southwestern Montana sub-region

Special Designated Area

Wild and Scenic River/Corridors

Areas of Critical Environmental Concern

Wilderness Study Area

National Conservation Area

National Wildlife Refuge

Wilderness

BLM Wilderness

USFS Wilderness

FWS Wilderness