National Greater Sage-Grouse Planning Strategy

Idaho and Southwestern Montana Recreation

Recreation sites and National Historic and Scenic trails are displayed for the Idaho/southwestern Montana sub-region, including BLM and Forest Service lands. Recreational activities, such as riding off-road vehicles (ORV's) and other activities that result in concentrating recreational activities, can result in disturbances to leks, nesting and brood rearing areas, and winter ranges. Updated management of BLM and Forest Service recreational sites in important sage-grouse habitat could reduce potential impacts to the greater sage-grouse.

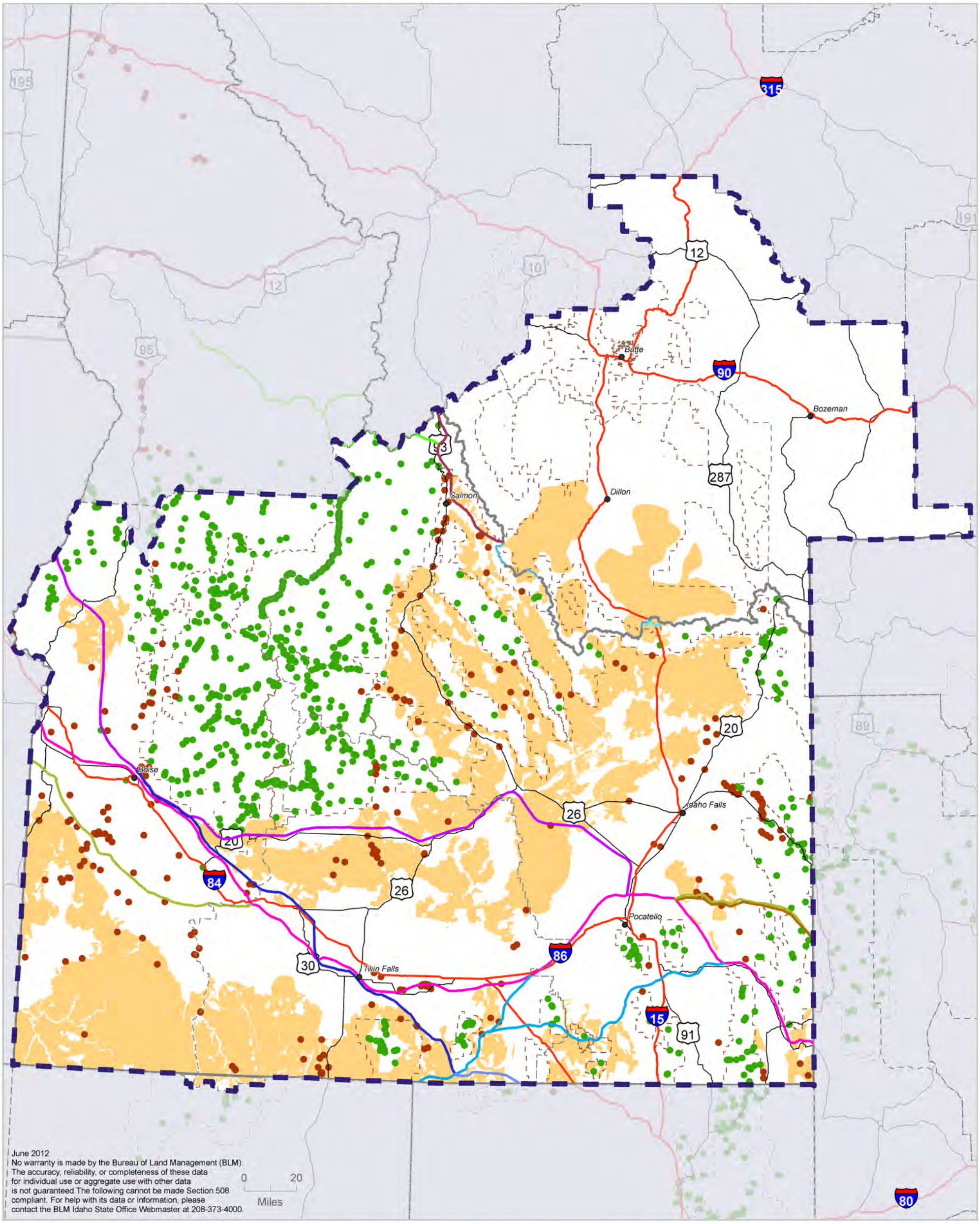

National Scenic and Historic Trails

- Other Trail
- Continental Divide Trail
- Goodale's Cutoff
- Hudspeths's Cutoff/California Trail
- Kelton Road
- Lander Road/California Trail
- Nez Perce Trail (Southern Nez Perce Trail)
- Oregon Trail
- Oregon Trail (South Alternate)
- Salt Lake Alternate - California Trail

- NFS recreation sites
- BLM recreation sites

- Idaho and southwestern Montana sub-region
- BLM District Office boundary
- Preliminary Priority Habitat*
- USFS priority forest or grassland

*Montana Preliminary Priority Habitat is based on Montana Fish, Wildlife & Parks Core habitat designations.

Source: BLM 2011, USFS 2011