National Greater Sage-Grouse Planning Strategy

Idaho and Southwestern Montana Recent Wildfires

Recently burned areas are displayed for the Idaho/southwestern Montana sub-region, including BLM and Forest Service lands. Data for Montana show areas that burned between 2000 and 2009, while data for Idaho show areas that burned between 1991 and 2011. Land managers use fire history information in effects analysis, assessing trends, and budget planning. Historic perimeters are used in assessing the effects of wildfire on vegetation and in the assessment of risk to communities, which can be used to assess effects on sage-grouse and their habitats.

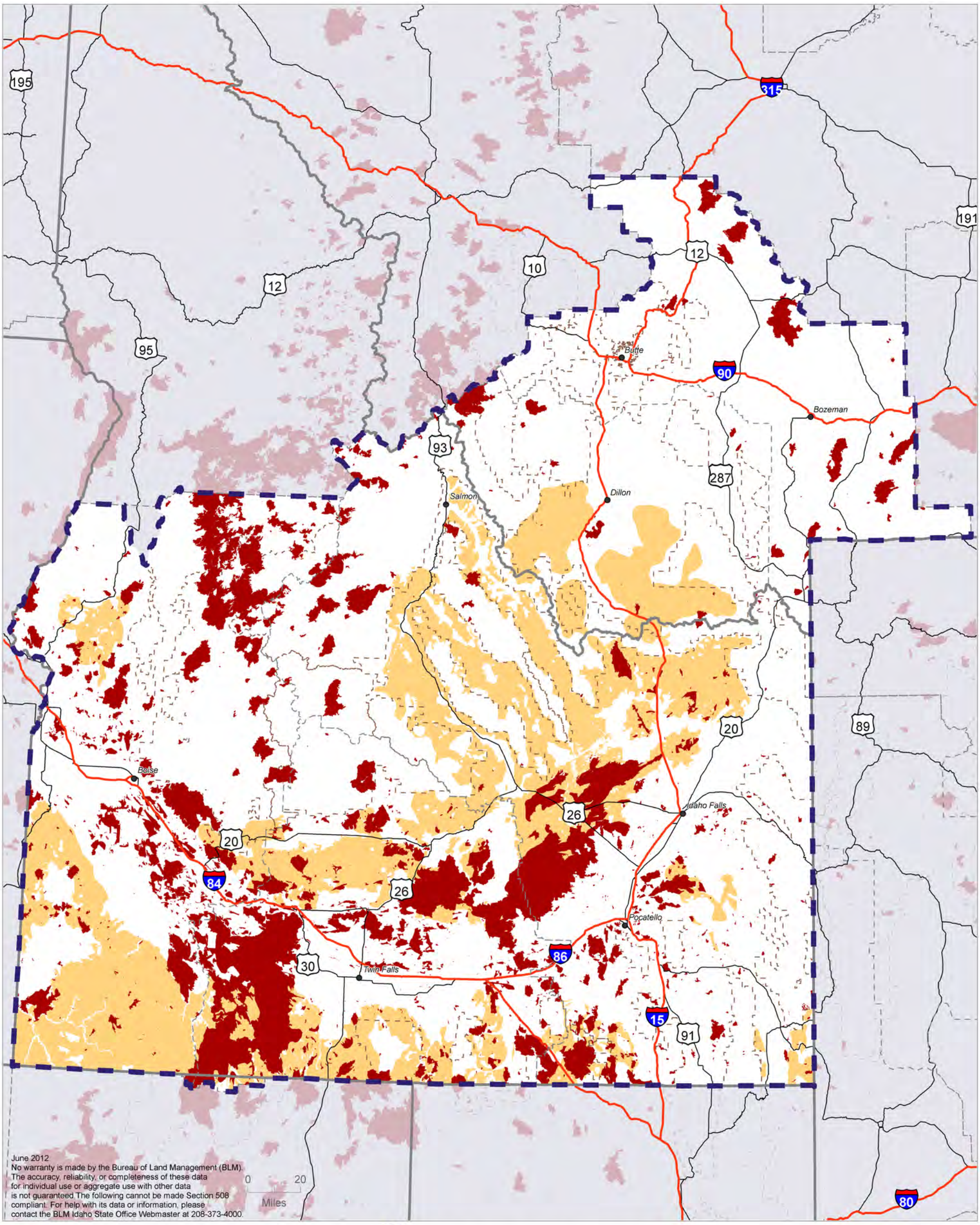

Recently burned (MT data from 2000-2009, ID data from 1991-2011)

Idaho and southwestern Montana sub-region

BLM District Office boundary

Preliminary Priority Habitat*

USFS priority forest or grassland

*Montana Preliminary Priority Habitat is based on Montana Fish, Wildlife & Parks Core habitat designations.

Source: MT BLM 2009, ID BLM 2011, Idaho National Labratory 2011, WFDSS 2011