National Greater Sage-Grouse Planning Strategy

Idaho and Southwestern Montana Energy

Energy and utility corridors as well as mineral leases and withdrawals are displayed for the Idaho/southwestern Montana sub-region, including BLM and Forest Service lands. Many of the nation's mineral resources and energy corridors coincide with important sage-grouse habitats across the western US, which could potentially affect sage-grouse if habitats are lost, fragmented, or degraded.

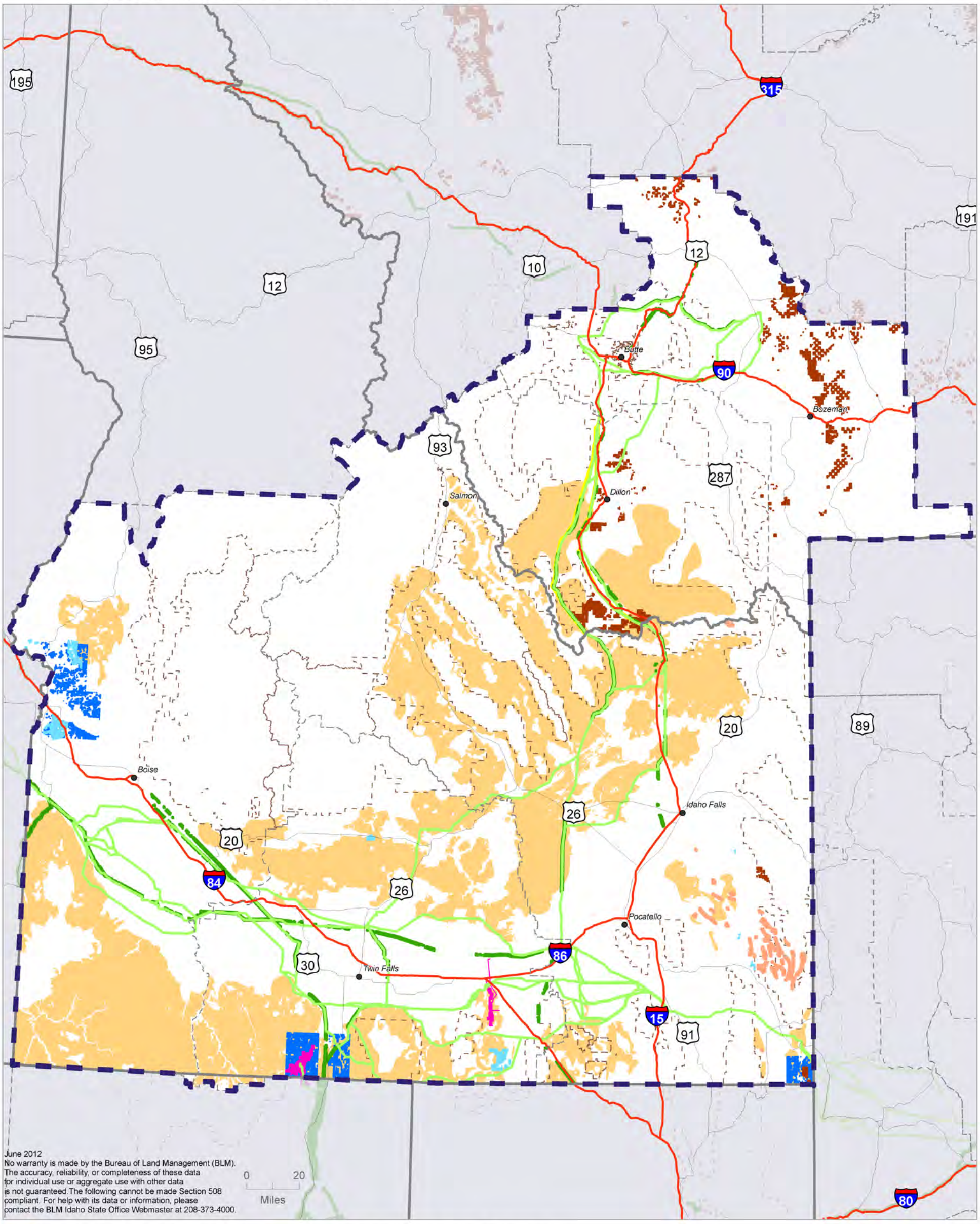

- USFS or BLM Oil and Gas, Currently Leased
- Nominated for Oil/Gas Leases
- Idaho Geothermal Leases
- Westwide Energy Corridor
- BLM Designated Utility Corridor
- Phosphate Lease
- Transmission lines (existing, leased, or in permitting)
- Wind projects (existing or in permitting)
- Idaho and southwestern Montana sub-region
- BLM District Office boundary
- Preliminary Priority Habitat*
- USFS priority forest or grassland

*Montana Preliminary Priority Habitat is based on Montana Fish, Wildlife & Parks Core habitat designations.

Source: BLM 2011, USFS 2011