National Greater Sage-Grouse Planning Strategy

Idaho and Southwestern Montana Grazing Allotments

Grazing allotments are displayed for the Idaho/southwestern Montana sub-region, including BLM and Forest Service lands. Boundaries may be fences, arbitrary lines, or natural barriers. Grazing can have localized effects on greater sage-grouse habitat depending on the condition of the habitat and the grazing practices used. Depending on design and application, grazing practices can also be used as a tool to protect intact sagebrush habitat and increase habitat extent and continuity to the benefit of the greater sage-grouse and its habitat.

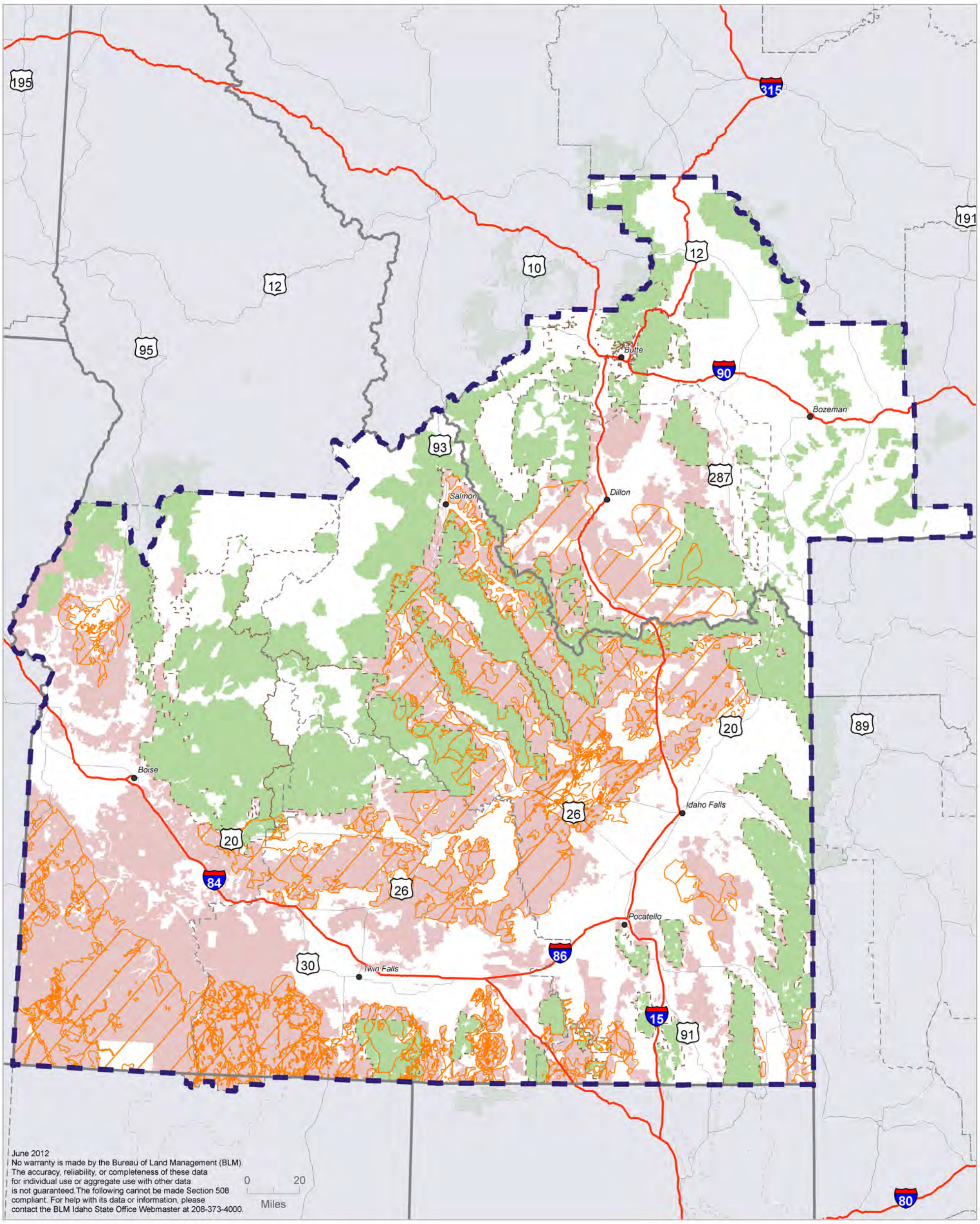

BLM Grazing Allotments

USFS Grazing Allotments

Preliminary Priority Habitat*

Idaho and southwestern Montana sub-region

BLM District Office boundary

USFS priority forest or grassland

*Montana Preliminary Priority Habitat is based on Montana Fish, Wildlife & Parks Core habitat designations.

Source: BLM 2011, USFS 2011