Las Vegas RMP Revision/EIS

Off-Highway Vehicle Management Area Designations

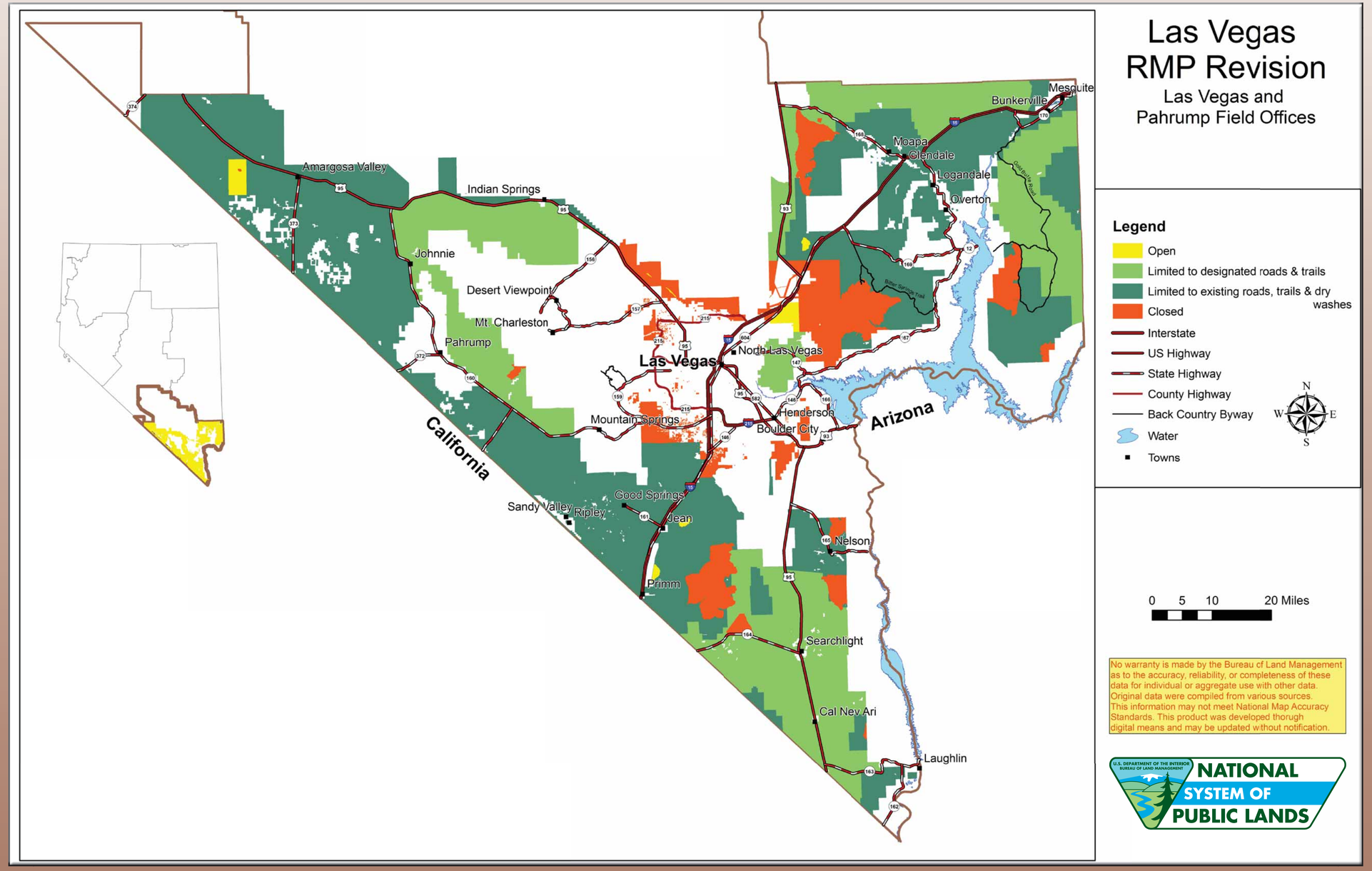

All public lands are required to have off-highway vehicle area designations (see 43 CFR 8342.1). The RMP OHV area designations must be classified as one of the following:

- Open: Areas open to travel cross-country
- Limited: Limited in some fashion (spatial, temporal, uses, etc.)
- Closed: Areas where motorized vehicle use is prohibited.

For areas classified as limited, RMPs may consider a full range of possibilities, including travel that will be limited to designated or existing roads and trails; limited to types or modes of travel (e.g., foot, equestrian, bicycle, motorized); limited to time or season of use; limited to certain types of vehicles (OHVs, motorcycles, all-terrain vehicles, high clearance, etc.); limited to licensed or permitted vehicles or users; limited to BLM administrative use only. The RMP Revision will address if the current OHV area designations are still appropriate or if changes are required.

BLM

Las Vegas and Pahrump Field Offices

NATIONAL SYSTEM OF PUBLIC LANDS