Bureau of Land Management
Carson City District

Emergency Stabilization Rehabilitation and Fuels Treatments

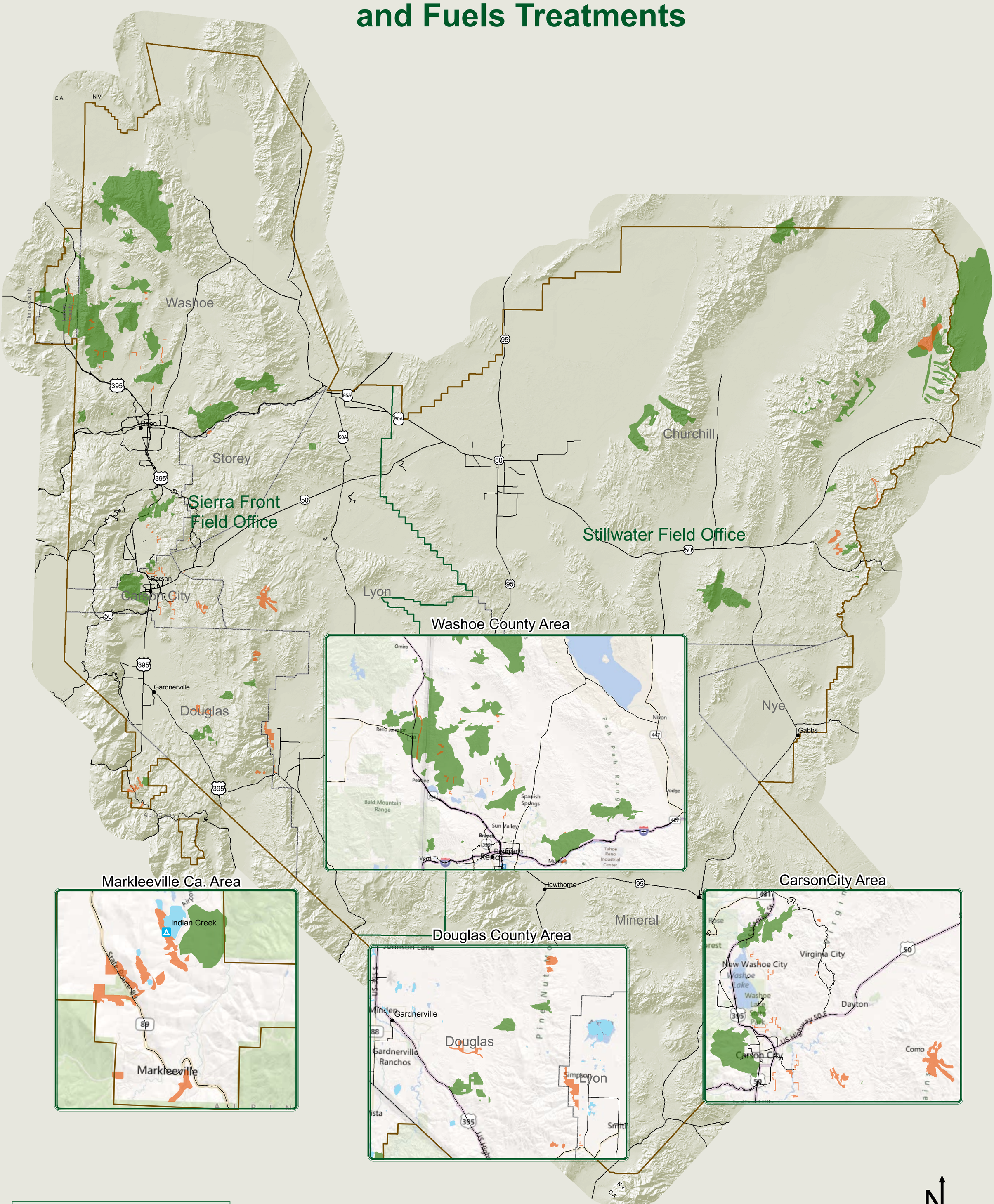

Legend

- Fuels Treatments
- ESR Treatments
- BLM District Office and RMP Planning Area
- BLM Field Office
- County Boundaries

Bureau of Land Management
Carson City District Office
5665 Morgan Mill Rd.
Carson City, NV. 89701

No warranty is made by the BLM as to the accuracy, reliability, or completeness of these data for individual use or aggregate use with other data.

Review and/or display copy only

Map 7.2

N

0 20
Miles

SMap7.2_ESRFuels Mar. 7, 2012