Appendix H

Chapter 2 Figures

APPENDIX H
CHAPTER 2 FIGURES

Chapter 2

2.1 NV-NECA Greater Sage-Grouse Habitat—Alternative A, B, F
2.2 NV-NECA Greater Sage-Grouse Habitat–Alternative C
2.3 NV-NECA Greater Sage-Grouse Habitat–Alternative D
2.4 NV-NECA Greater Sage-Grouse Habitat–Alternative E
2.5 NV-NECA Greater Sage-Grouse Habitat–Proposed Plan
2.6 Wild Horse and Burros, Herd Management Areas, USFS Wild Horse and Burro Territories—Alternative A, B, C, D, E, F
2.7 Wild Horse and Burros, Herd Management Areas, USFS Wild Horse and Burro Territories—Proposed Plan
2.8 Livestock Grazing—Alternative A, B, D, E, F
2.9 Livestock Grazing—Alternative C
2.10 Livestock Grazing—Proposed Plan
2.11 Comprehensive Travel and Transportation Management—Alternative A
2.12 Comprehensive Travel and Transportation Management—Alternative B
2.13 Comprehensive Travel and Transportation Management—Alternative C, D, E, F
2.14 Comprehensive Travel and Transportation Management—Proposed Plan
2.15 ROW Avoidance and Exclusion Areas–Proposed Plan
2.16 Proposed Areas of Critical Environmental Concern—Alternative C
2.17 Proposed Areas of Critical Environmental Concern—Alternative F
2.18 Fluid Minerals, Oil & Gas, and Geothermal—Alternative A
2.19 Fluid Minerals, Oil & Gas, and Geothermal—Alternative B
2.20 Fluid Minerals, Oil & Gas, and Geothermal—Alternative C, F
2.21 Fluid Minerals, Oil & Gas, and Geothermal—Alternative D
2.22 Fluid Minerals, Oil & Gas, and Geothermal—Alternative E
2.23 Fluid Minerals, Oil & Gas, and Geothermal—Proposed Plan
2.24 Mineral Material Sales & Nonenergy Leasables—Alternative A
2.25 Mineral Material Sales & Nonenergy Leasables—Alternative B, F
2.26 Mineral Material Sales & Nonenergy Leasables—Alternative C

2.27 Mineral Material Sales & Nonenergy Leasables—Alternative D
2.28 Mineral Material Sales & Nonenergy Leasables—Alternative E
2.29 Mineral Material Sales & Nonenergy Leasables—Proposed Plan
2.30 Locatable Minerals—Alternative A
2.31 Locatable Minerals—Alternative B, F
2.32 Locatable Minerals—Alternative C
2.33 Locatable Minerals—Alternative D, E
2.34 Locatable Minerals—Alternative Proposed Plan
2.35 Wind Energy—Alternative A
2.36 Wind Energy—Alternative B
2.37 Wind Energy—Alternative C, F
2.38 Wind Energy—Alternative D
2.39 Wind Energy—Alternative E
2.40 Wind Energy—Proposed Plan
2.41 Solar Energy—Alternative A
2.42 Solar Energy—Alternative B
2.43 Solar Energy—Alternative C, F
2.44 Solar Energy—Alternative D
2.45 Solar Energy—Alternative E
2.46 Solar Energy—Proposed Plan
2.47 Major Rights-of-Way—Alternative A
2.48 Major Rights-of-Way—Alternative B, F
2.49 Major Rights-of-Way—Alternative C
2.50 Major Rights-of-Way—Alternative D
2.51 Major Rights-of-Way—Alternative E
2.52 Major Rights-of-Way—Proposed Plan
2.53 Minor Rights-of-Way—Alternative A
2.54 Minor Rights-of-Way—Alternative B, F
2.55 Minor Rights-of-Way—Alternative C
2.56 Minor Rights-of-Way—Alternative D
2.57 Minor Rights-of-Way—Alternative E
2.58 Minor Rights-of-Way—Proposed Plan
2.59 Land Tenure—Alternative A
2.60 Land Tenure—Alternative B, F
2.61 Land Tenure—Alternative C
2.62 Land Tenure—Alternative D
2.63 Land Tenure—Alternative E
2.64 Land Tenure—Proposed Plan
2.65 Utility Corridors—Alternative A, B, D, E, F
2.66 Utility Corridors—Alternative C
2.67 Utility Corridors—Proposed Plan

This page intentionally left blank.

Nevada and Northeastern California Greater Sage-Grouse Final EIS

NV-NECA Greater Sage-Grouse Habitat

Alternative A, B, F

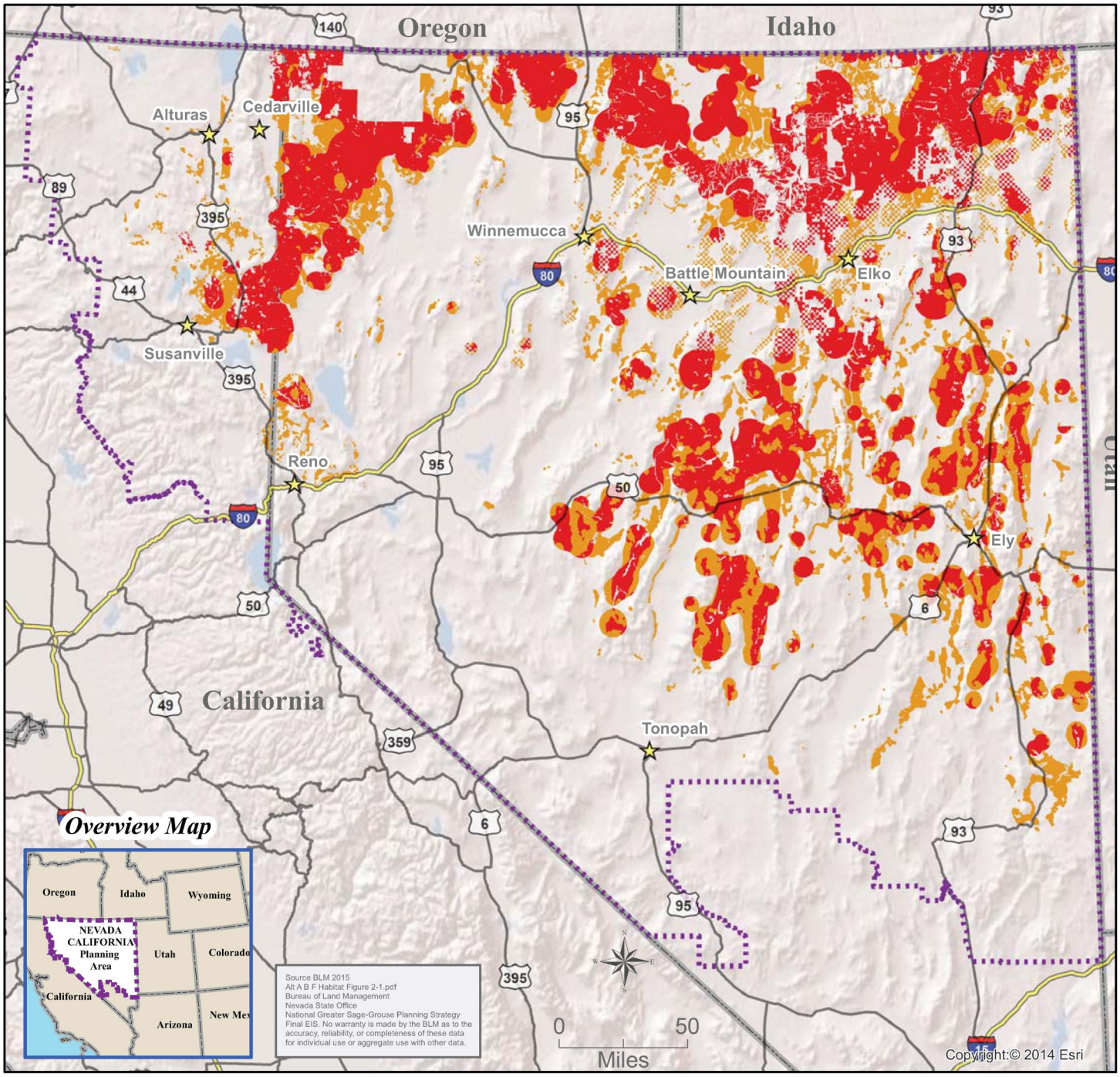

Legend

Greater Sage-Grouse Habitat

- BLM/FS Priority Habitat Management Area (PHMA)
- BLM/FS General Habitat Management Area (GHMA)
- City/Town
- Interstate
- US Route
- States
- Planning Area

NV-NECA Greater Sage-Grouse Habitat

Alternative C

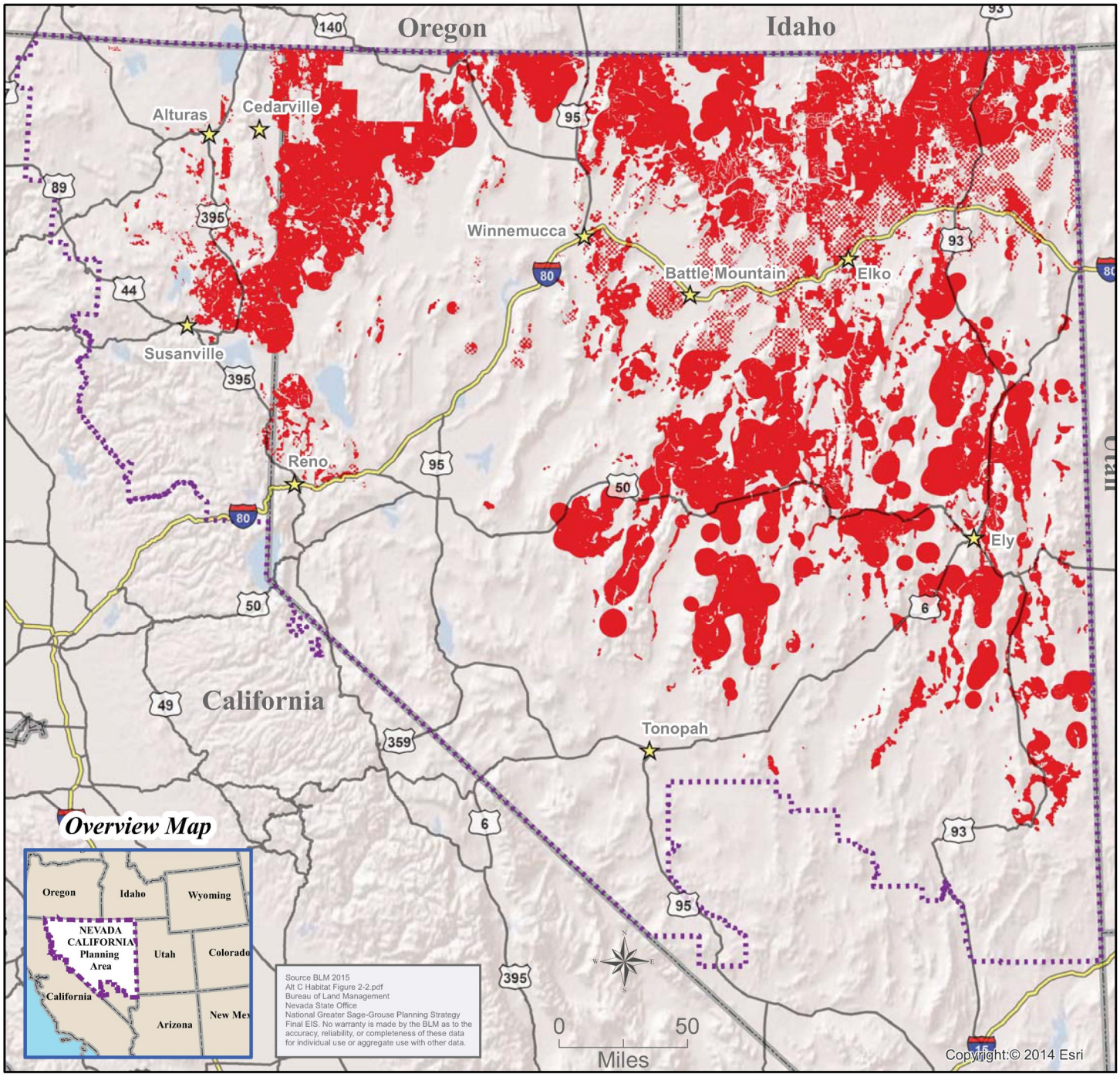

Legend

Greater Sage-Grouse Habitat

BLM/FS Priority Habitat Management Area (PHMA)

City/Town

Interstate

US Route

States

Planning Area

NV-NECA Greater Sage-Grouse Habitat

Alternative D

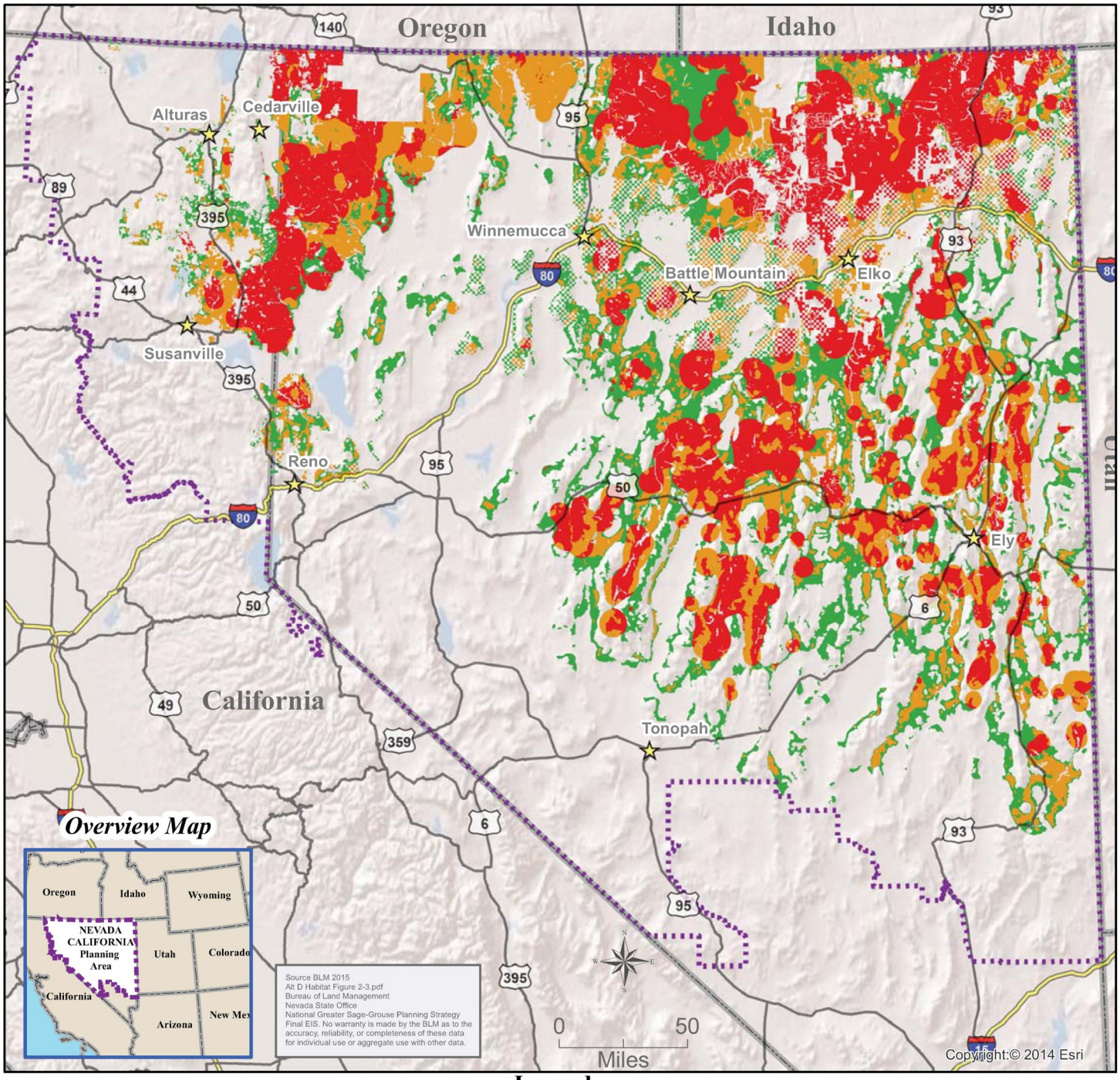

Legend

Greater Sage-Grouse Habitat

- BLM/FS Priority Habitat Management Area (PHMA)
- BLM/FS General Habitat Management Area (GHMA)
- BLM/FS Other Habitat Management Area (OHMA)

- City/Town
- Interstate
- US Route
- States
- Planning Area

Nevada and Northeastern California Greater Sage-Grouse Final EIS

NV-NECA Greater Sage-Grouse Habitat

Alternative E

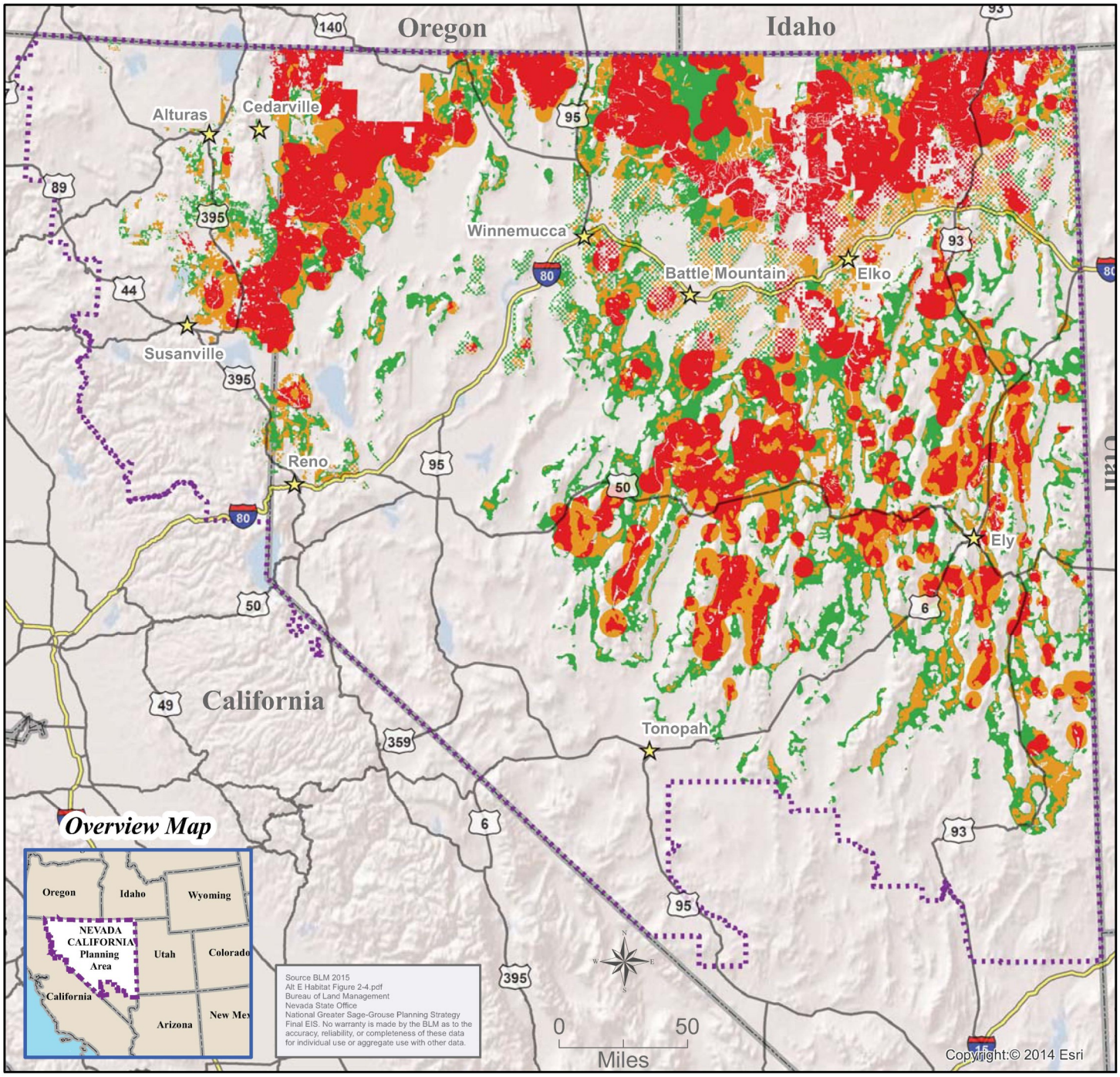

Legend

Greater Sage-Grouse Habitat

- BLM/FS Core Habitat
- BLM/FS Priority Habitat
- BLM/FS General Habitat

- City/Town
- Interstate
- US Route
- States
- Planning Area

NV-NECA Greater Sage-Grouse Habitat

Proposed Plan

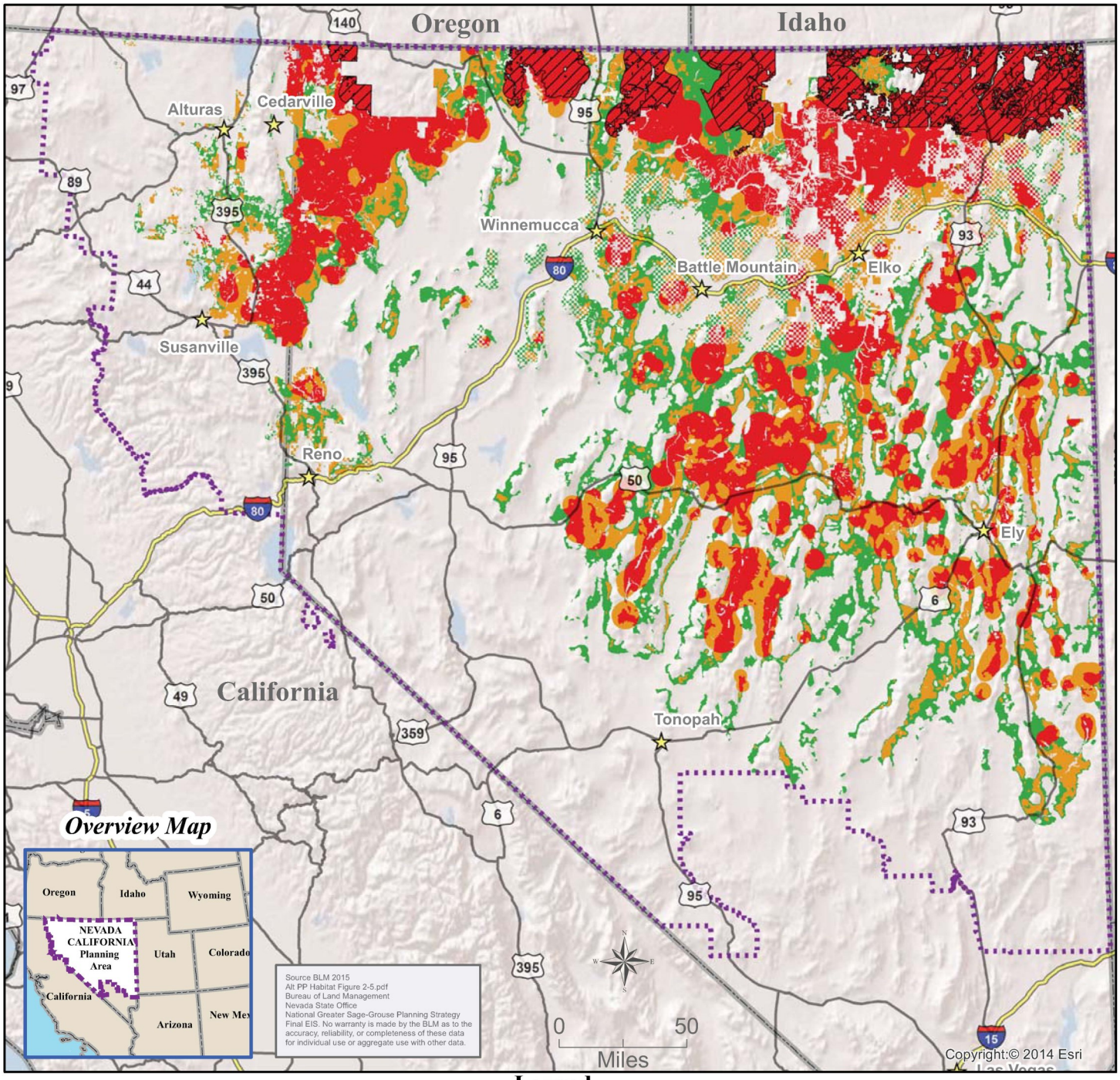

Legend

Greater Sage-Grouse Habitat

- BLM/FS Priority Habitat Management Area (PHMA)
- BLM/FS General Habitat Management Area (GHMA)
- BLM/FS Other Habitat Management Area (OHMA)

- City/Town
- Interstate
- US Route
- States
- Planning Area
- Sagebrush Focal Areas

Nevada and Northeastern California Greater Sage-Grouse Final EIS

Wild Horse and Burros,
Herd Management Areas, USFS Wild Horse and Burro Territories

Alternative A, B, C, D, E, F

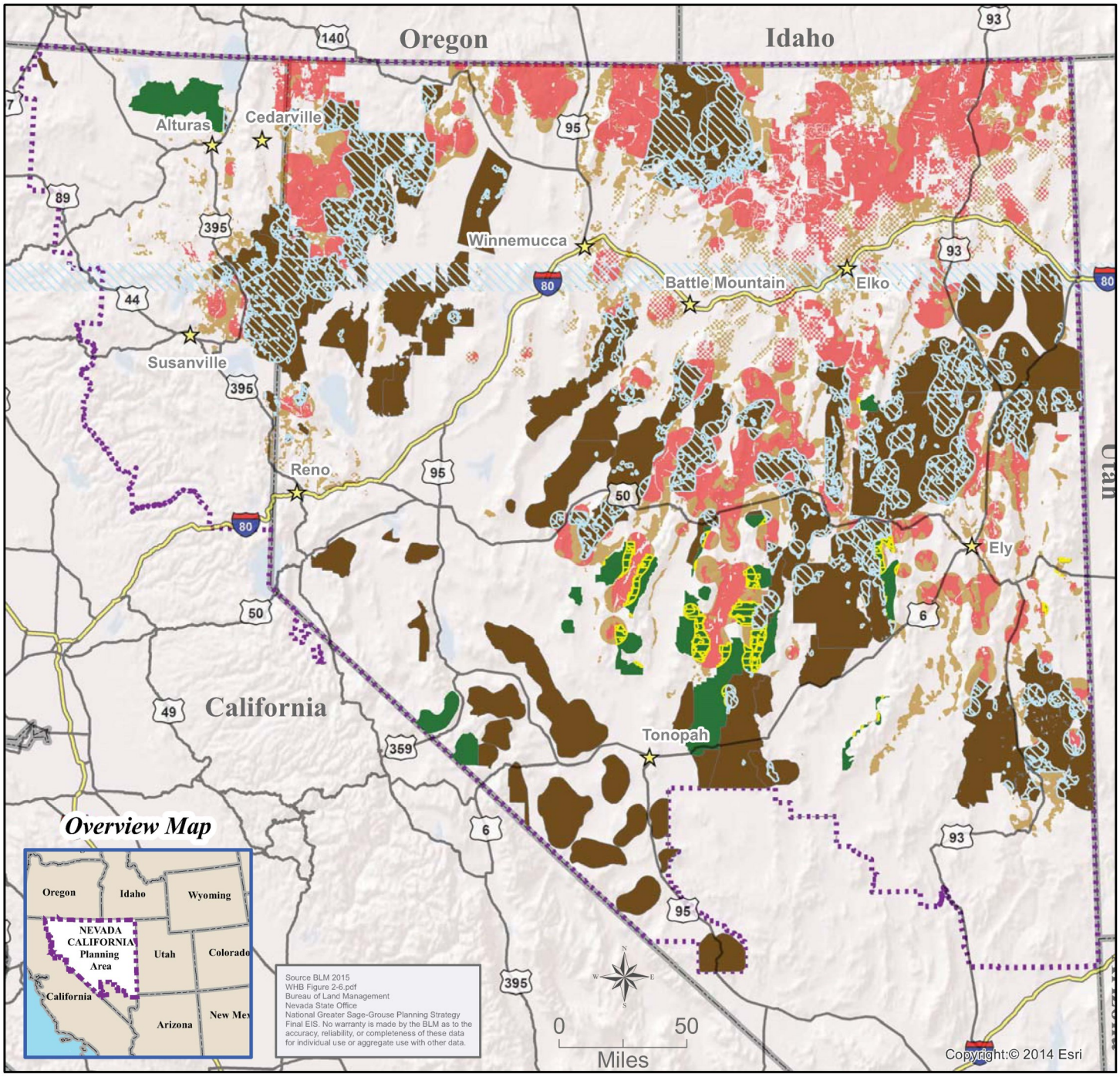

Legend

- Herd Management Areas within Habitat
- NV-NECA Herd Management Areas
- USFS Wild Horse & Burro Territories within Habitat
- NV-NECA USFS Wild Horse & Burro Territories
- City/Town
- Interstate
- US Route
- States
- Planning Area
- Priority Habitat Management Area (PHMA)
- General Habitat Management Area (GHMA)

Nevada and Northeastern California Greater Sage-Grouse Final EIS

Wild Horse and Burros,
Herd Management Areas, USFS Wild Horse and Burro Territories

Proposed Plan

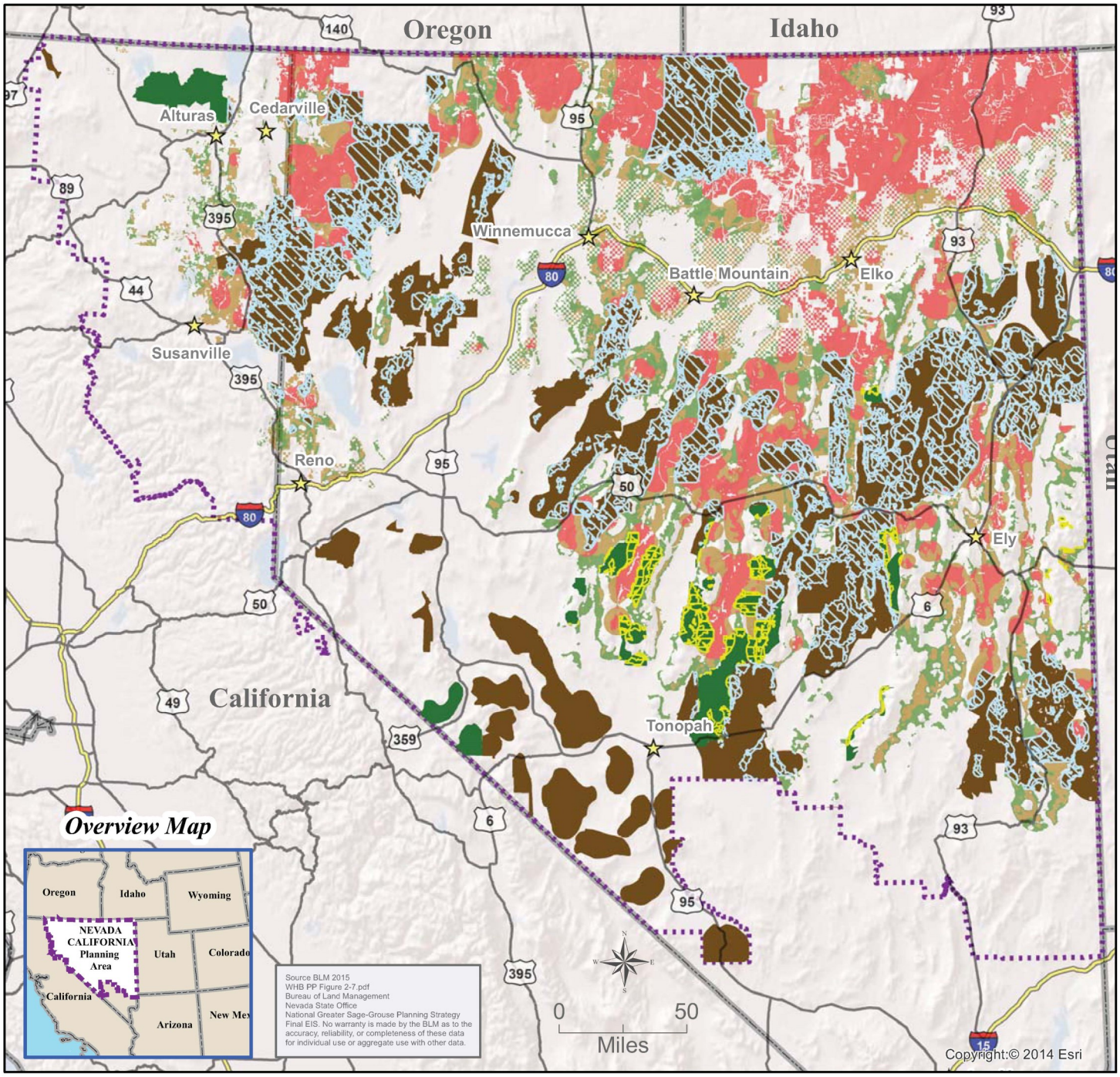

Legend

- Herd Management Areas within Habitat
- NV-NECA Herd Management Areas
- USFS Wild Horse & Burro Territories within Habitat
- NV-NECA USFS Wild Horse & Burro Territories
- City/Town
- Interstate
- US Route
- States
- Planning Area
- Priority Habitat Management Areas
- General Habitat Management Areas
- Other Habitat Management Areas

NV-NECA Greater Sage-Grouse Habitat

Livestock Grazing
Alternative A, B, D, E, F

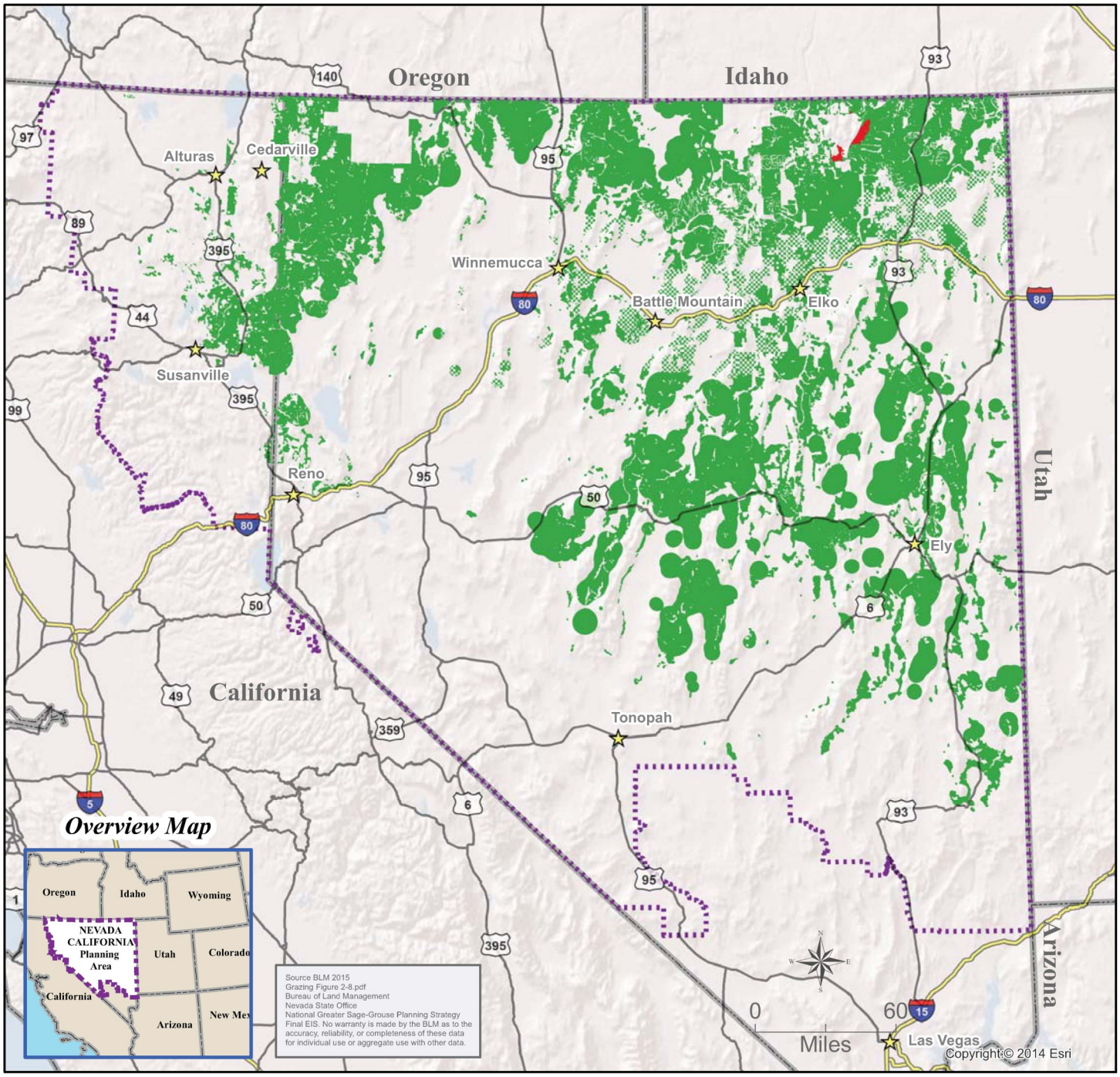

Legend

- Livestock Grazing Unavailable
- Livestock Grazing Available
- City/Town
- Interstate
- US Route
- States
- Planning Area

NV-NECA Greater Sage-Grouse Habitat

Livestock Grazing
Alternative C

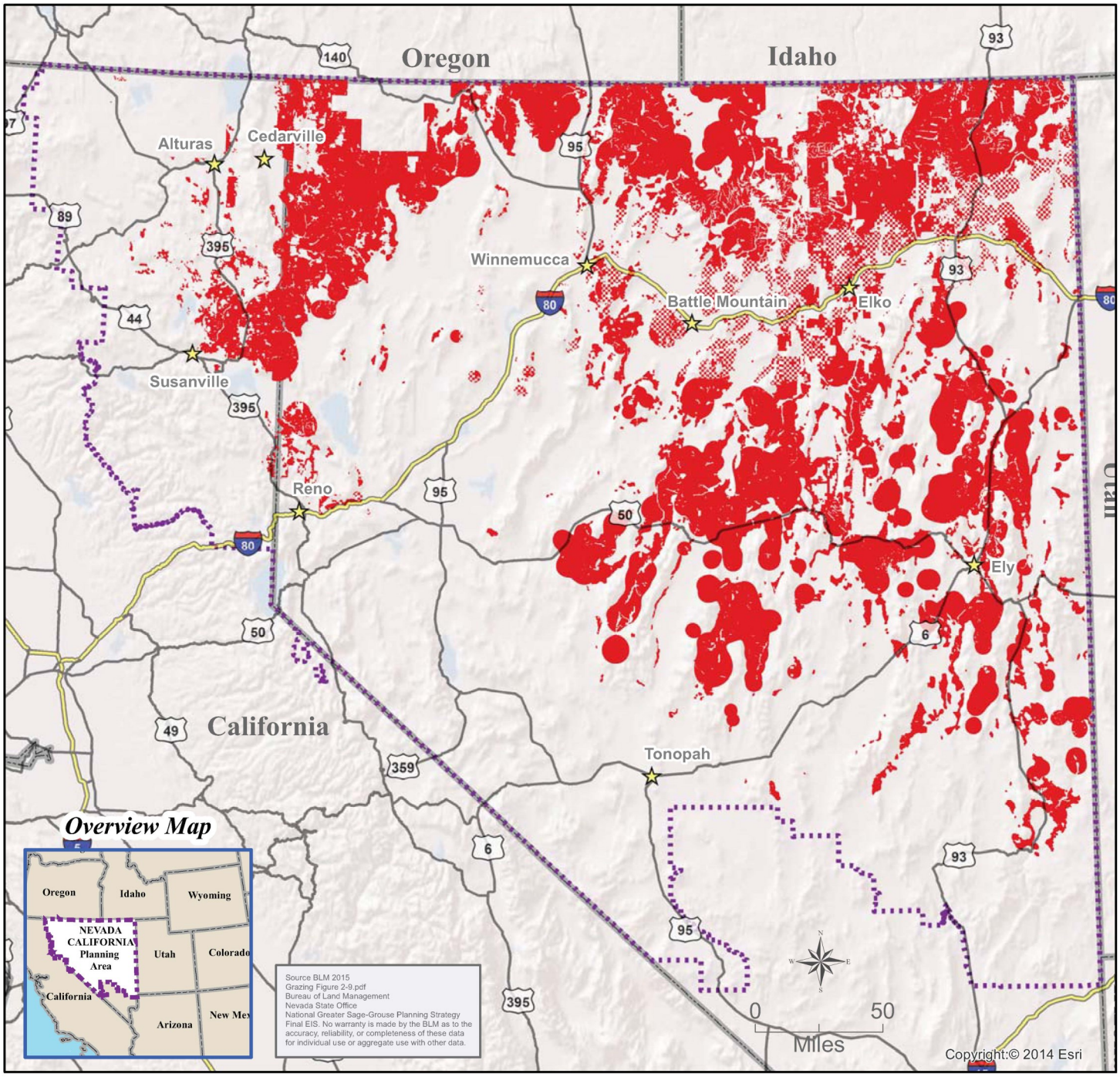

Legend

- Livestock Grazing Unavailable
- Livestock Grazing Available
- City/Town
- Interstate
- US Route
- States
- Planning Area

NV-NECA Greater Sage-Grouse Habitat

Livestock Grazing
Proposed Plan

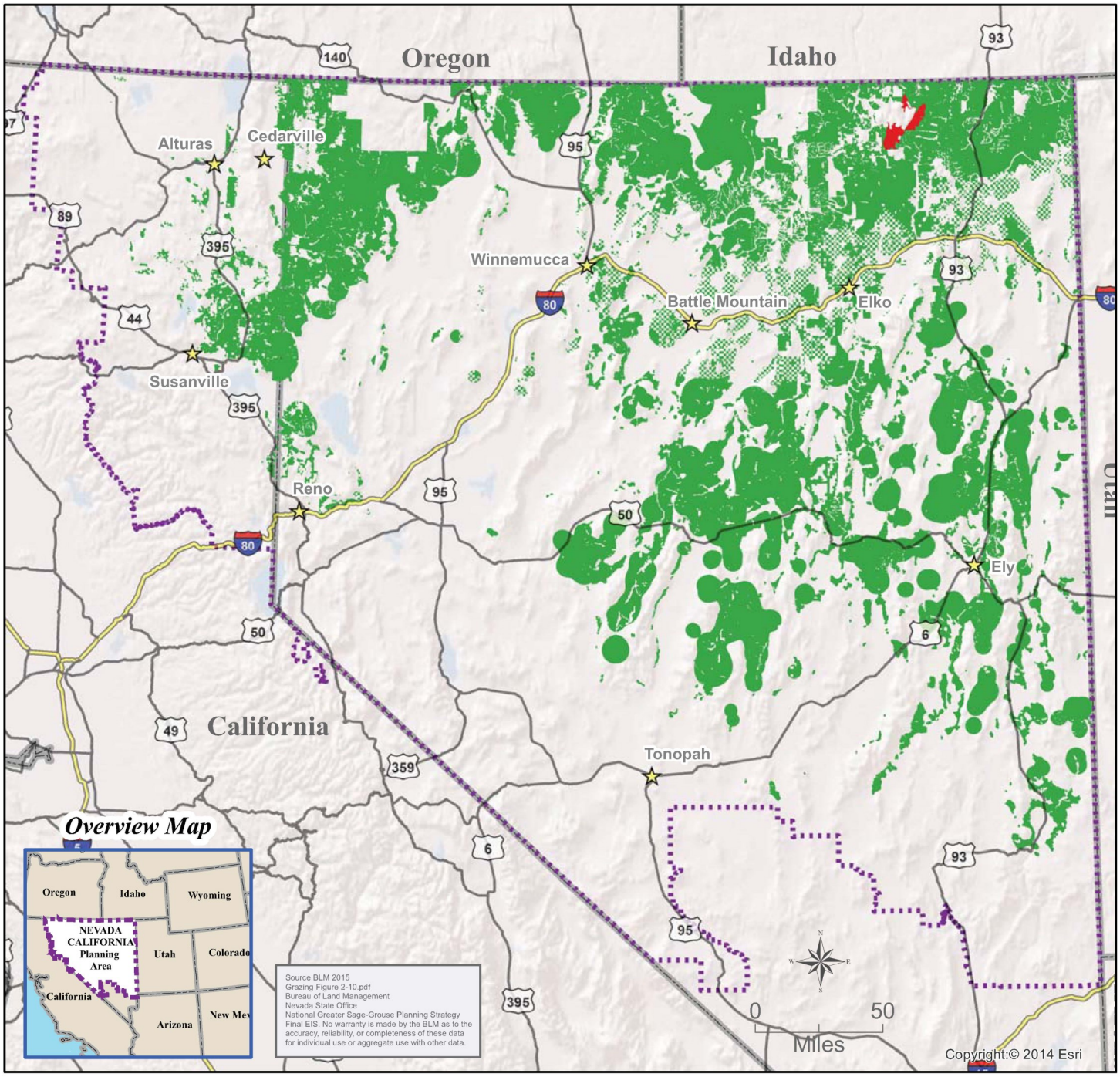

Legend

- Livestock Grazing Unavailable
- Livestock Grazing Available
- City/Town
- Interstate
- US Route
- States
- Planning Area

NV-NECA Greater Sage-Grouse Habitat

Comprehensive Travel and Transportation Management
Alternative A

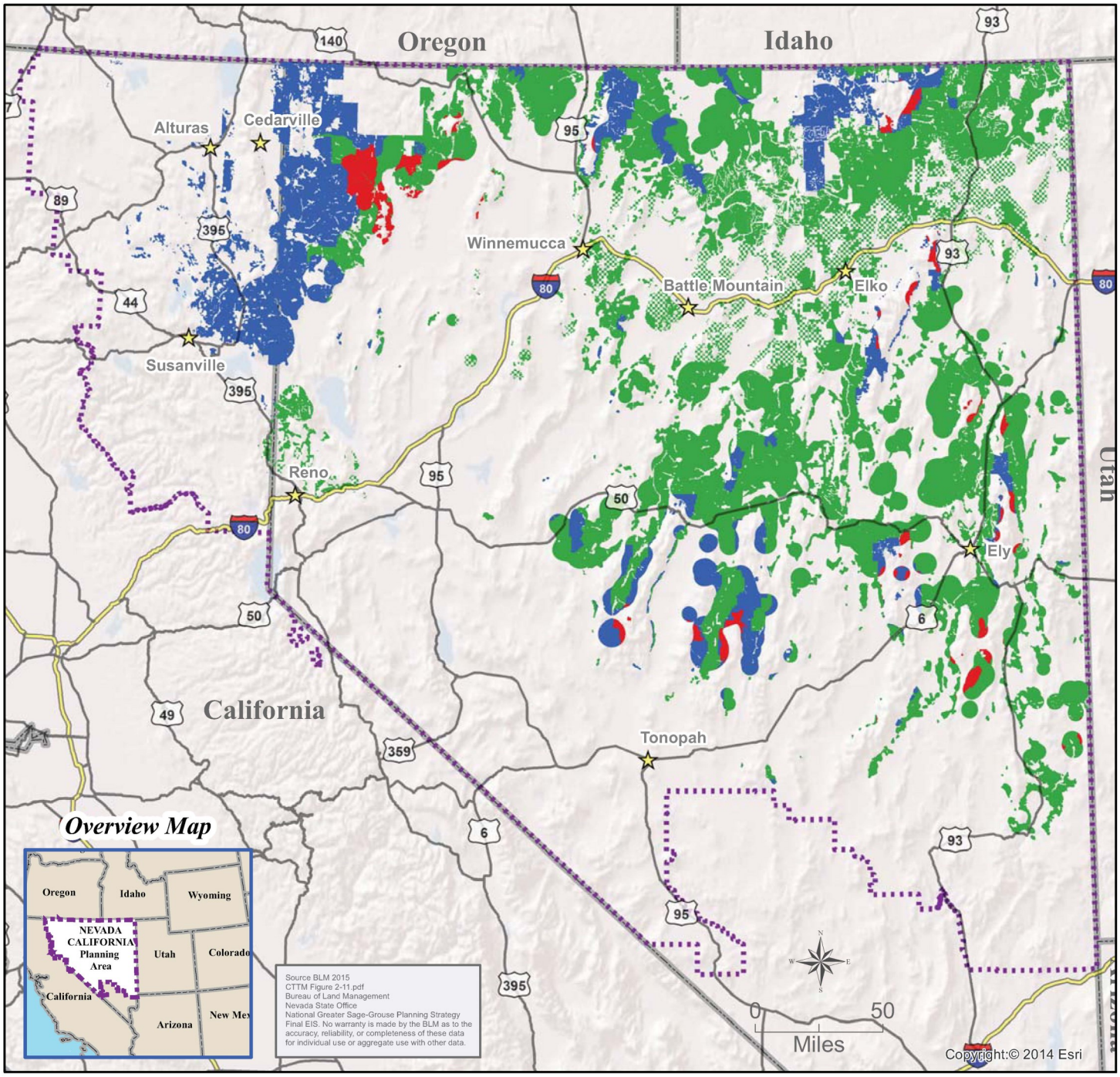

Legend

- City/Town
- Travel and Transportation Closed Areas
- Travel and Transportation Limited Areas
- Travel and Transportation Open Areas
- Interstate
- US Route
- States
- Planning Area

NV-NECA Greater Sage-Grouse Habitat

Comprehensive Travel and Transportation Management
Alternative B

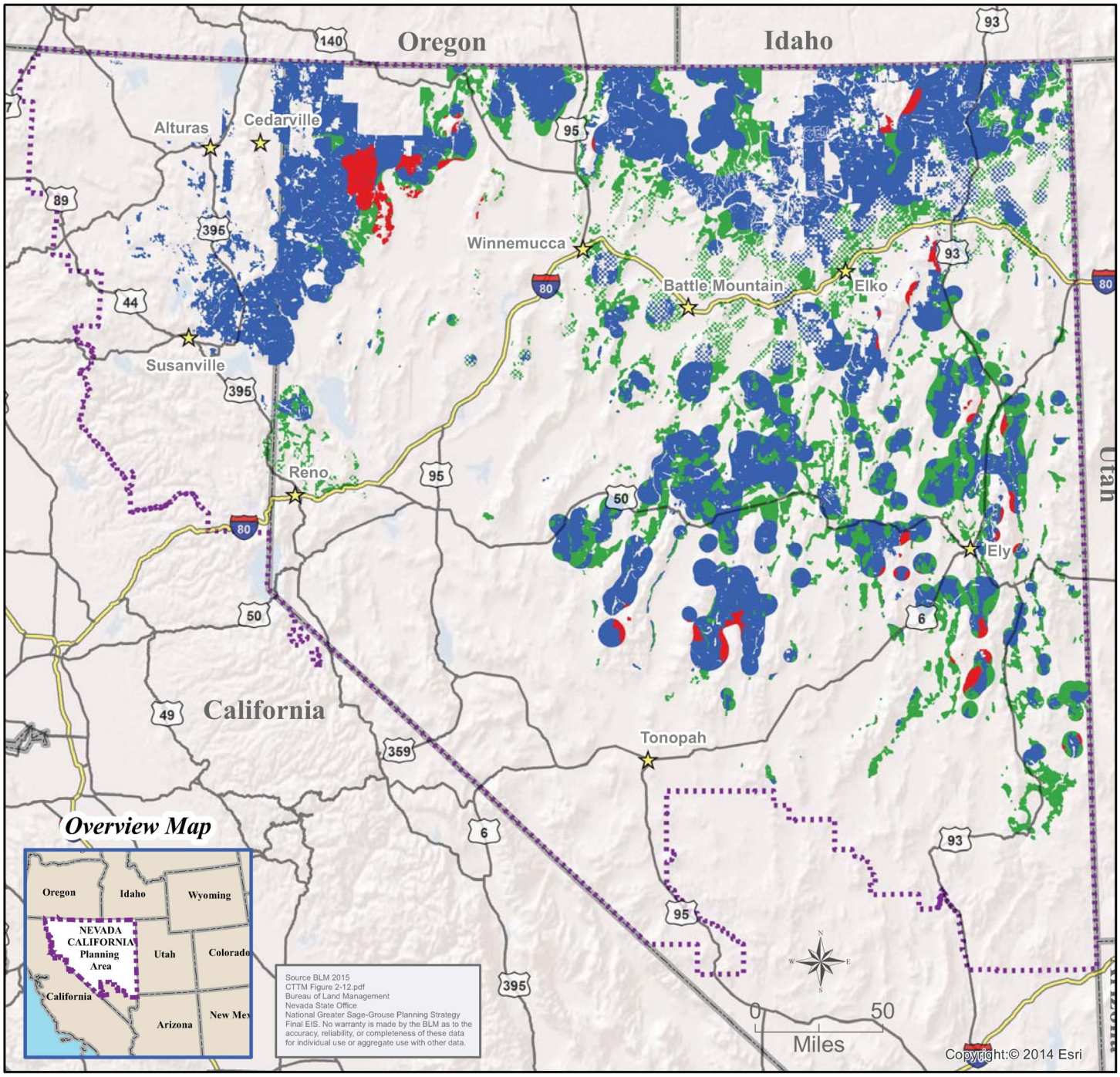

Legend

- Travel and Transportation Closed Areas
- Travel and Transportation Limited Areas
- Travel and Transportation Open Areas
- City/Town
- Interstate
- US Route
- States
- Planning Area

NV-NECA Greater Sage-Grouse Habitat

Comprehensive Travel and Transportation Management
Alternative C, D, E, F

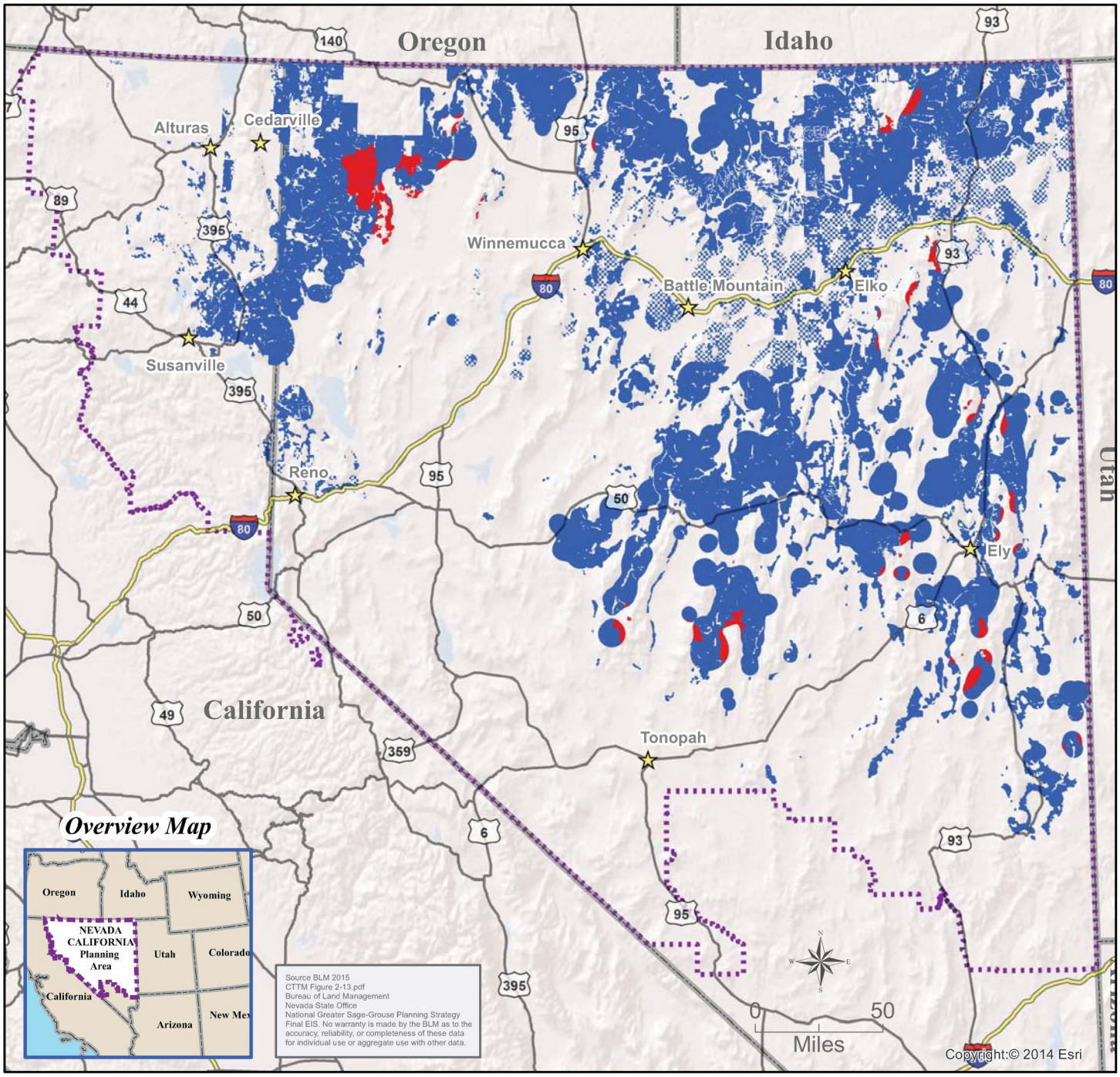

Legend

- Travel and Transportation Closed Areas
- Travel and Transportation Limited Areas
- Travel and Transportation Open Areas
- City/Town
- Interstate
- US Route
- States
- Planning Area

NV-NECA Greater Sage-Grouse Habitat

Comprehensive Travel and Transportation Management
Proposed Plan

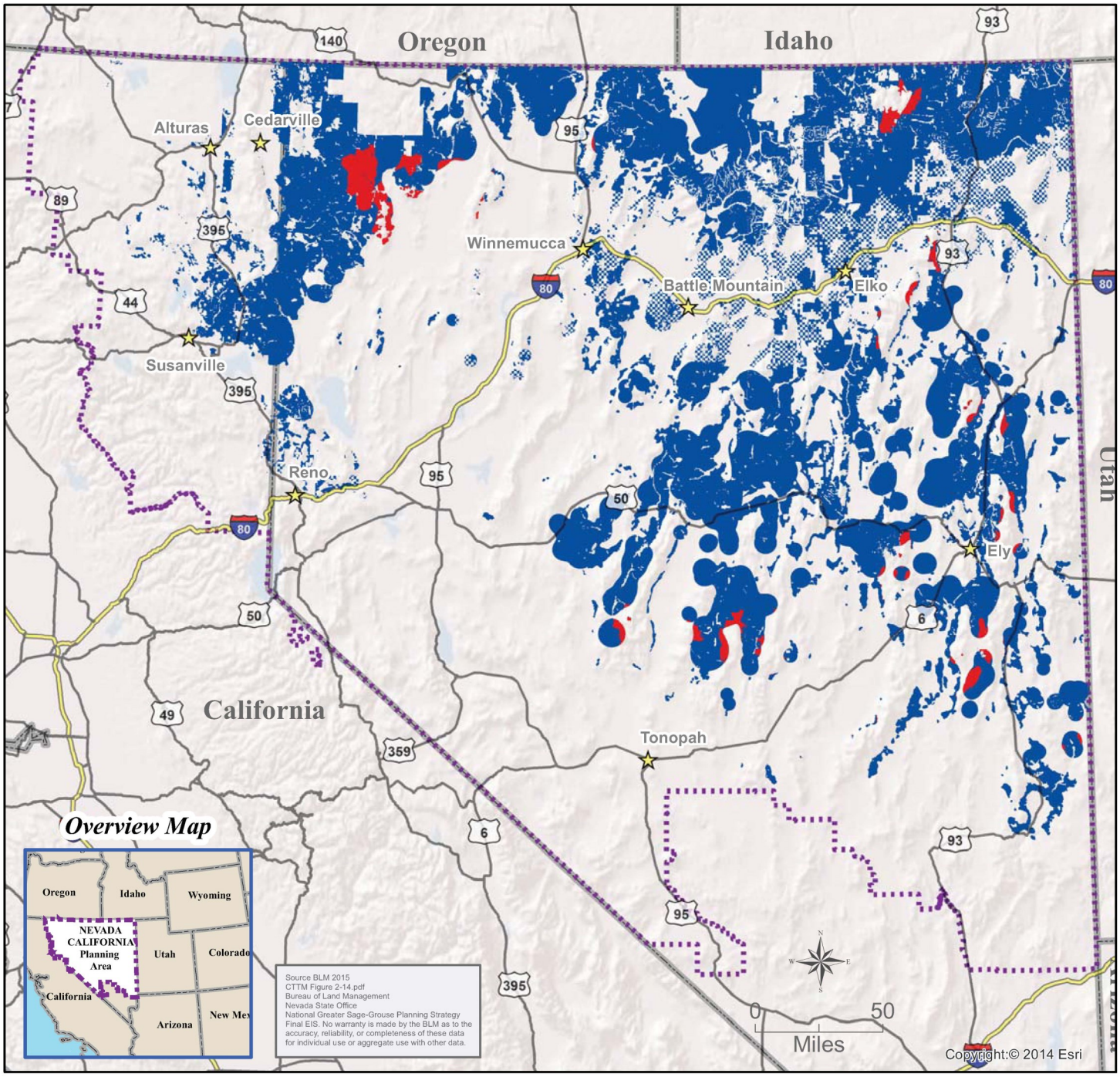

Legend

- Travel and Transportation Closed Areas
- Travel and Transportation Limited Areas
- Travel and Transportation Open Areas
- City/Town
- Interstate
- US Route
- Planning Area
- States

NV-NECA Greater Sage-Grouse Habitat

Designated Areas of Critical Environmental Concern
Alternative A, B, D, E and Proposed Plan

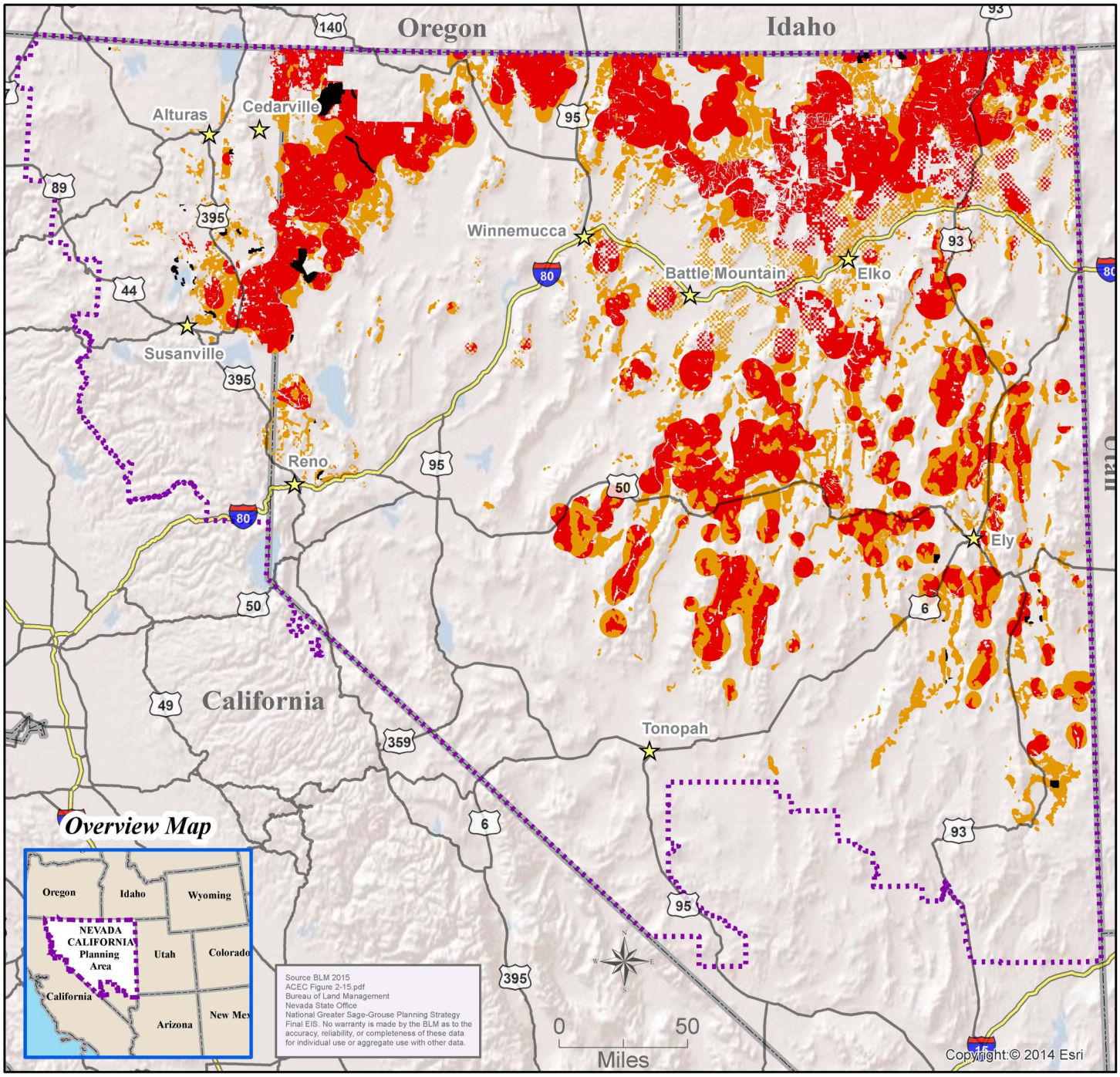

Legend

- ACEC Designated
- Priority Habitat Management Area (PHMA)
- General Habitat Management Area (GHMA)
- City/Town
- Interstate
- US Route
- States
- Planning Area

NV-NECA Greater Sage-Grouse Habitat

Proposed Areas of Critical Environmental Concern
Alternative C

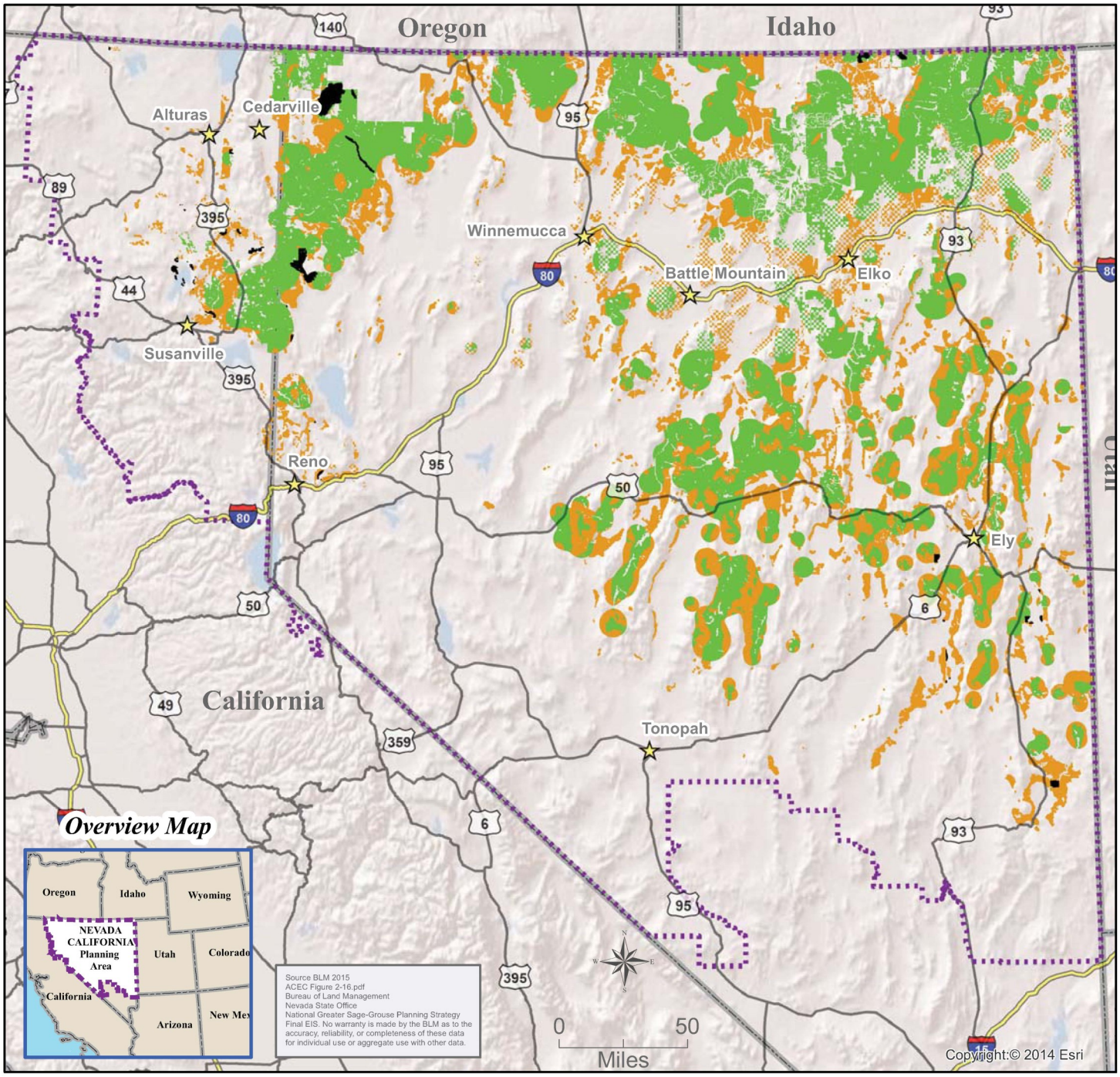

Legend

- ACEC Designated
- ACEC Proposed
- Priority Habitat Management Area (PHMA)
- General Habitat Management Area (GHMA)
- City/Town
- Interstate
- US Route
- States
- Planning Area

NV-NECA Greater Sage-Grouse Habitat

Proposed Areas of Critical Environmental Concern
Alternative F

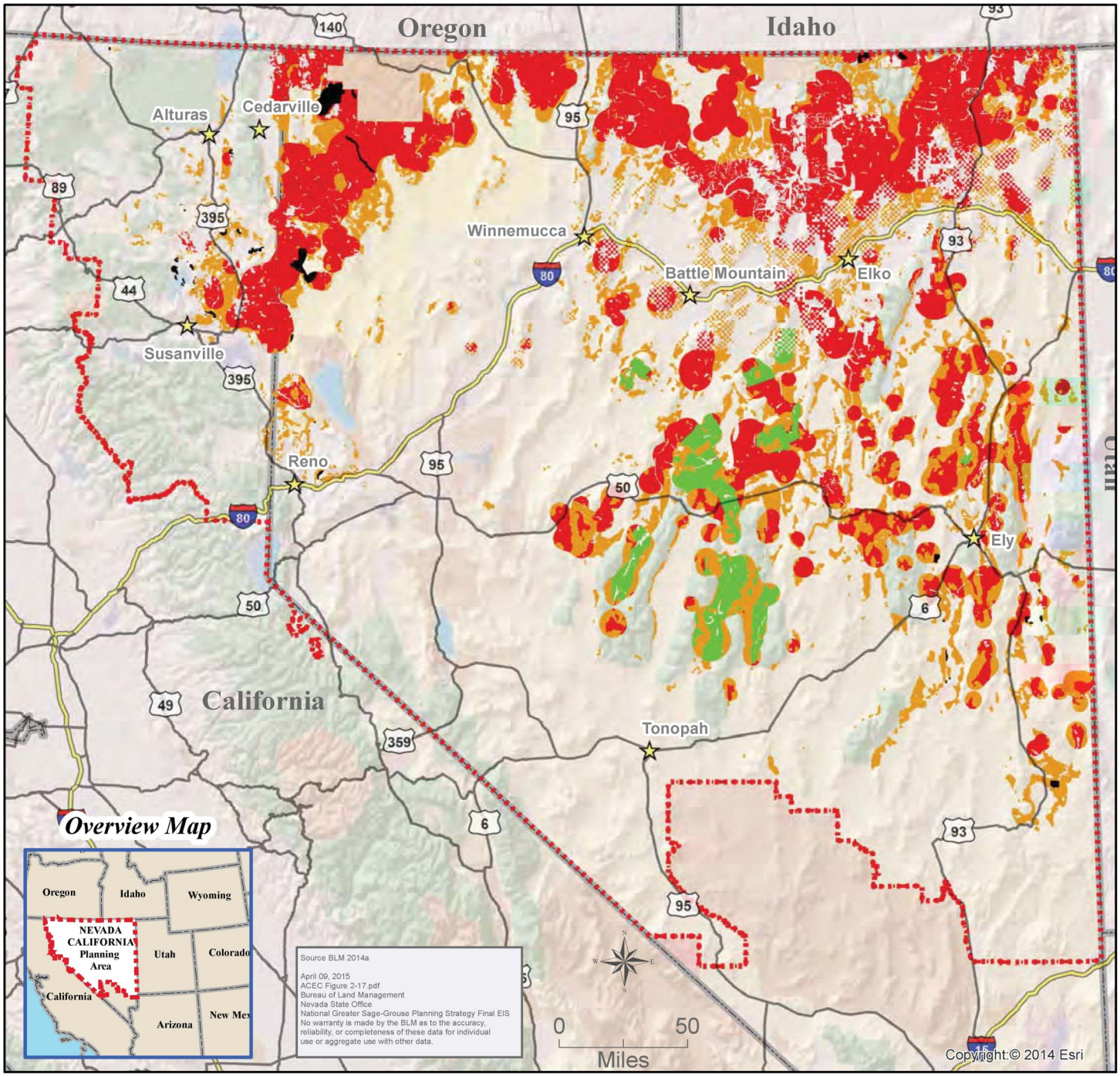

Legend

- ACEC Designated
- ACEC Proposed
- Priority Habitat Management Area (PHMA)
- General Habitat Management Area (GHMA)
- City/Town
- Interstate
- US Route
- States
- Planning Area

Figure 2-17

NV-NECA Greater Sage-Grouse Habitat
Fluid Minerals
Oil & Gas and Geothermal
Alternative A

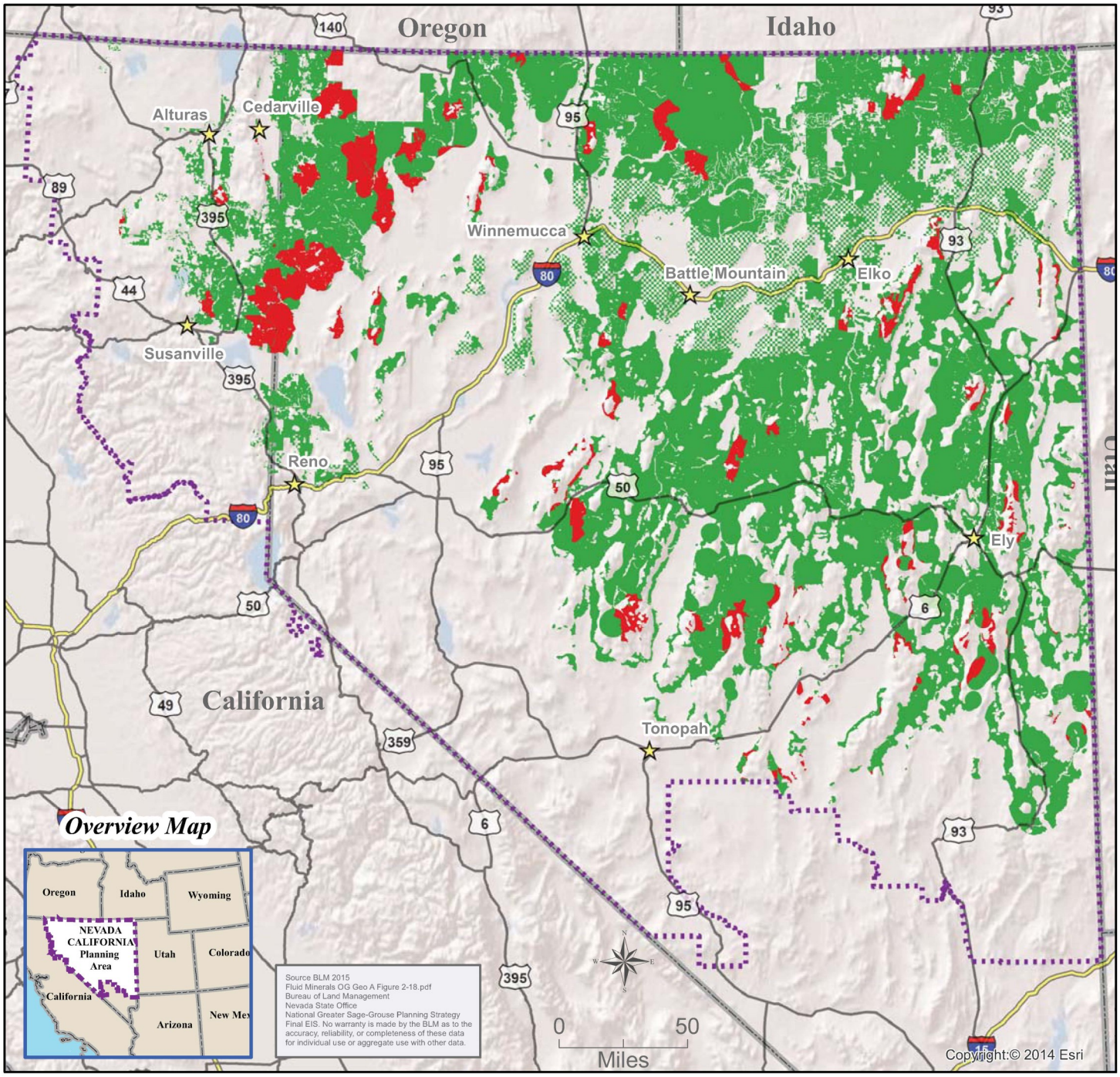

Legend

- Fluid Minerals: Closed
- Fluid Minerals: Open Major Stipulations (NSO)
- Fluid Minerals: Open Moderate Stipulations (CSU/TL)
- Fluid Minerals: Open Standard Stipulations
- City/Town
- Interstate
- US Route
- States
- Planning Area

NV-NECA Greater Sage-Grouse Habitat
Fluid Minerals
Oil & Gas and Geothermal
Alternative B

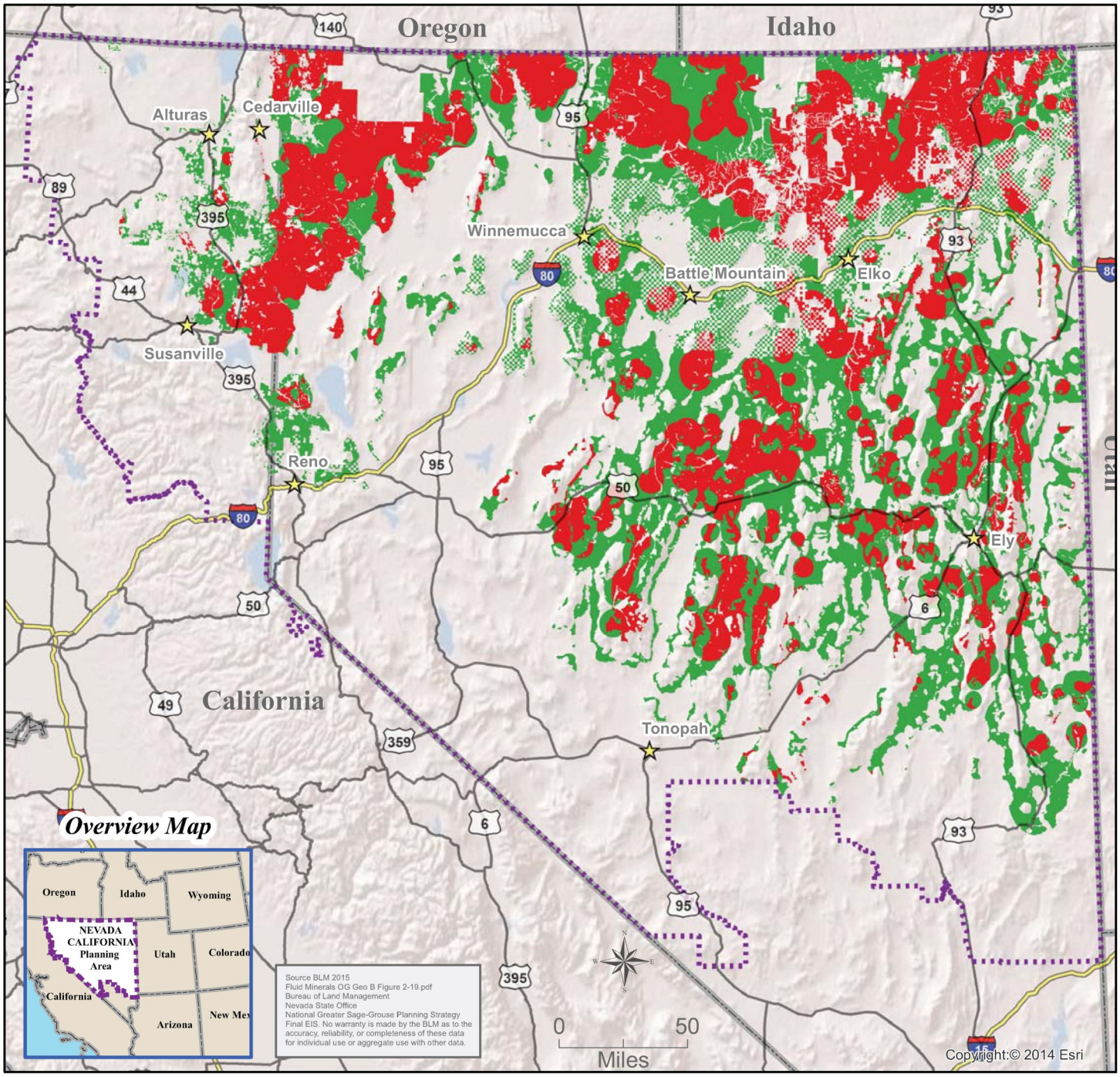

Legend

- Fluid Minerals: Closed
- Fluid Minerals: Open Major Stipulations (NSO)
- Fluid Minerals: Open Moderate Stipulations (CSU/TL)
- Fluid Minerals: Open Standard Stipulations
- City/Town
- Interstate
- US Route
- States
- Planning Area

NV-NECA Greater Sage-Grouse Habitat
Fluid Minerals
Oil & Gas and Geothermal
Alternative C & Alternative F

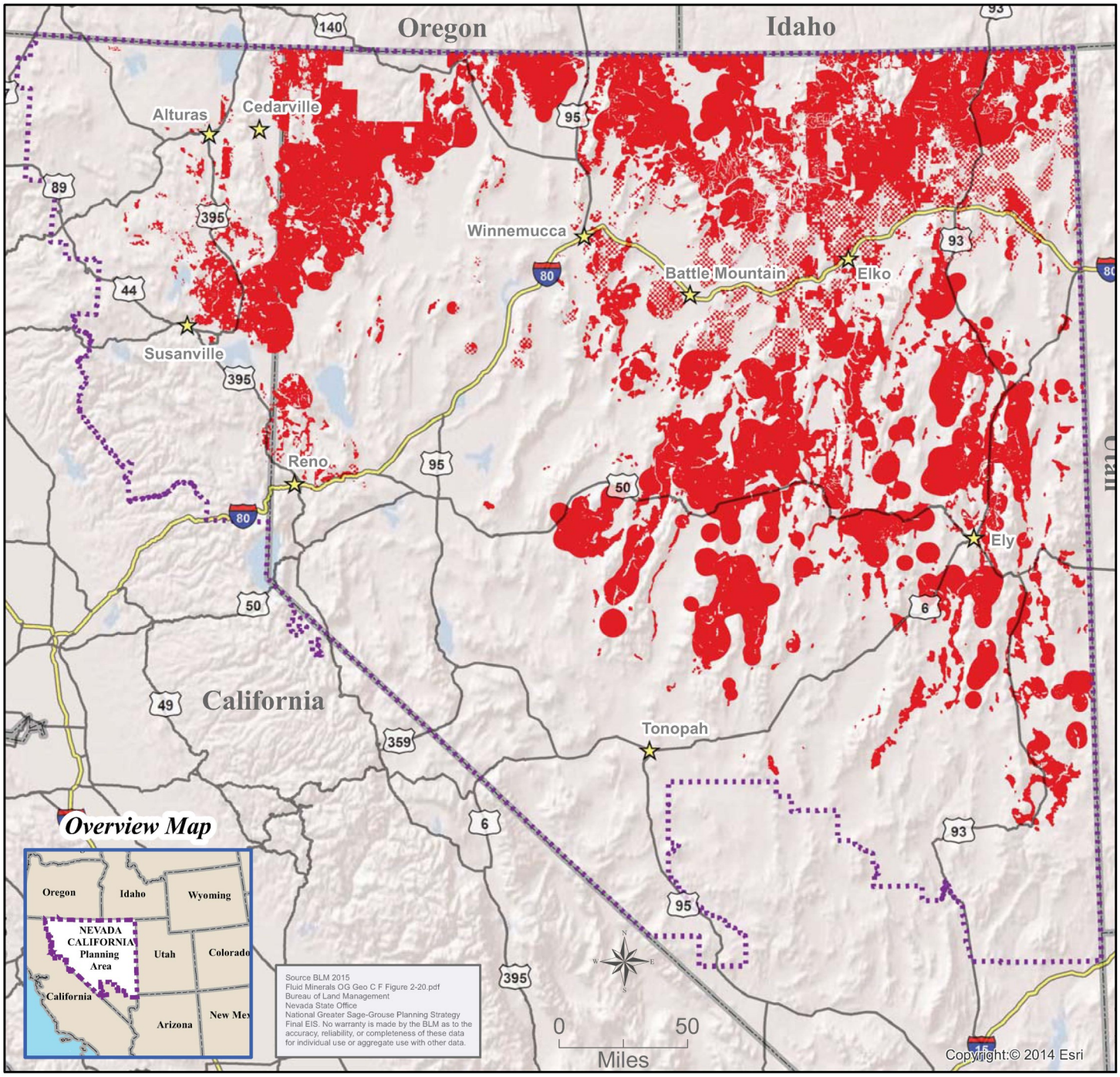

Legend

- Fluid Minerals: Closed
- Fluid Minerals: Open Major Stipulations (NSO)
- Fluid Minerals: Open Moderate Stipulations (CSU/TL)
- Fluid Minerals: Open Standard Stipulations
- City/Town
- Interstate
- US Route
- States
- Planning Area

Nevada and Northeastern California Greater Sage-Grouse Final EIS

NV-NECA Greater Sage-Grouse Habitat
Fluid Minerals
Oil & Gas and Geothermal
Alternative D

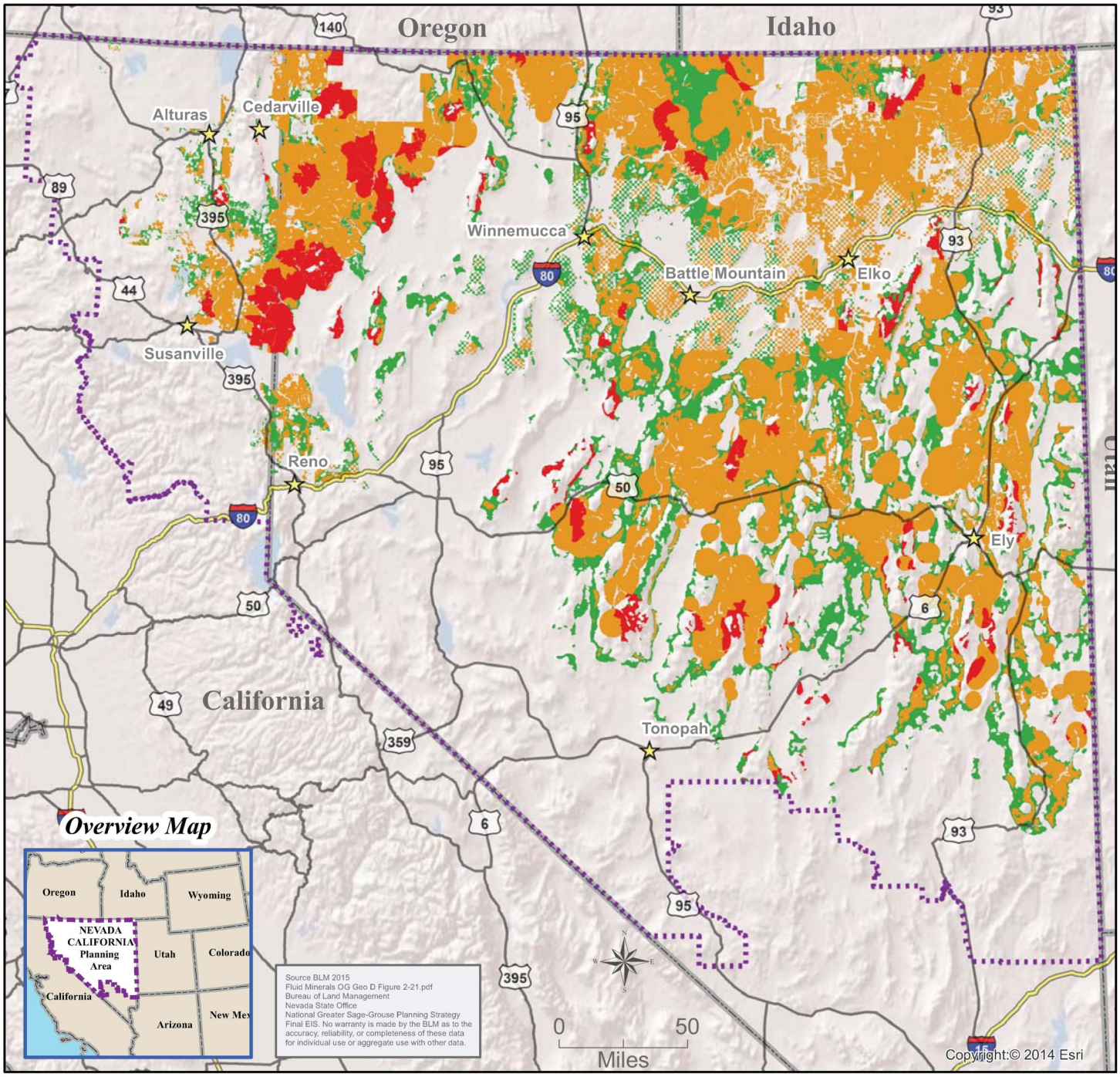

Legend

- Fluid Minerals: Closed
- Fluid Minerals: Open Major Stipulations (NSO)
- Fluid Minerals: Open Moderate Stipulations (CSU/TL)
- Fluid Minerals: Open Standard Stipulations
- City/Town
- Interstate
- US Route
- States
- Planning Area

NV-NECA Greater Sage-Grouse Habitat
Fluid Minerals
Oil and Gas and Geothermal
Alternative E

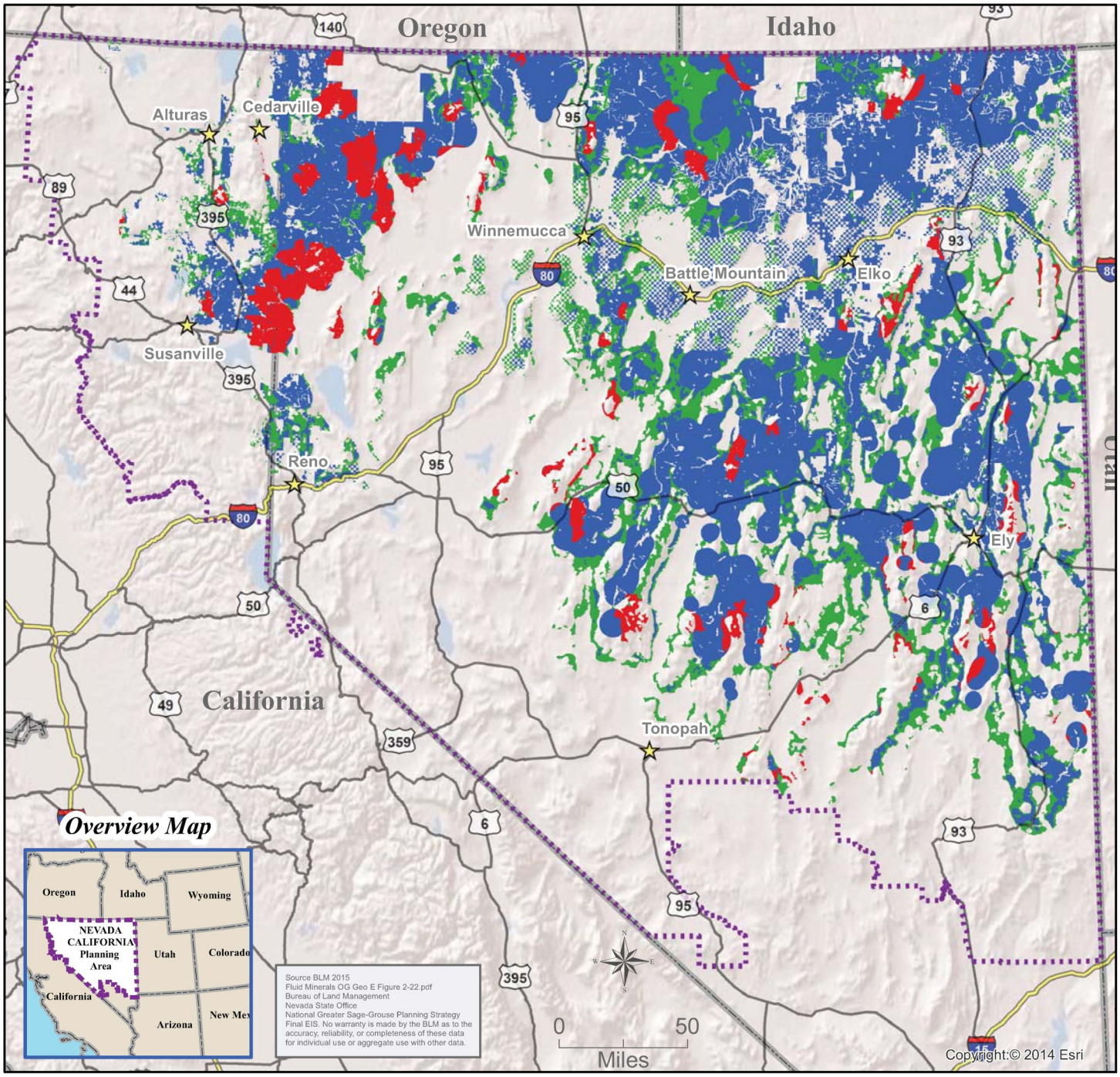

Legend

- Fluid Minerals: Closed
- Fluid Minerals: Open Major Stipulations (NSO)
- Fluid Minerals: Open Moderate Stipulations (CSU/TL)
- Fluid Minerals: Open Standard Stipulations
- City/Town
- Interstate
- US Route
- States
- Planning Area

NV-NECA Greater Sage-Grouse Habitat
Fluid Minerals
Oil and Gas and Geothermal
Proposed Plan

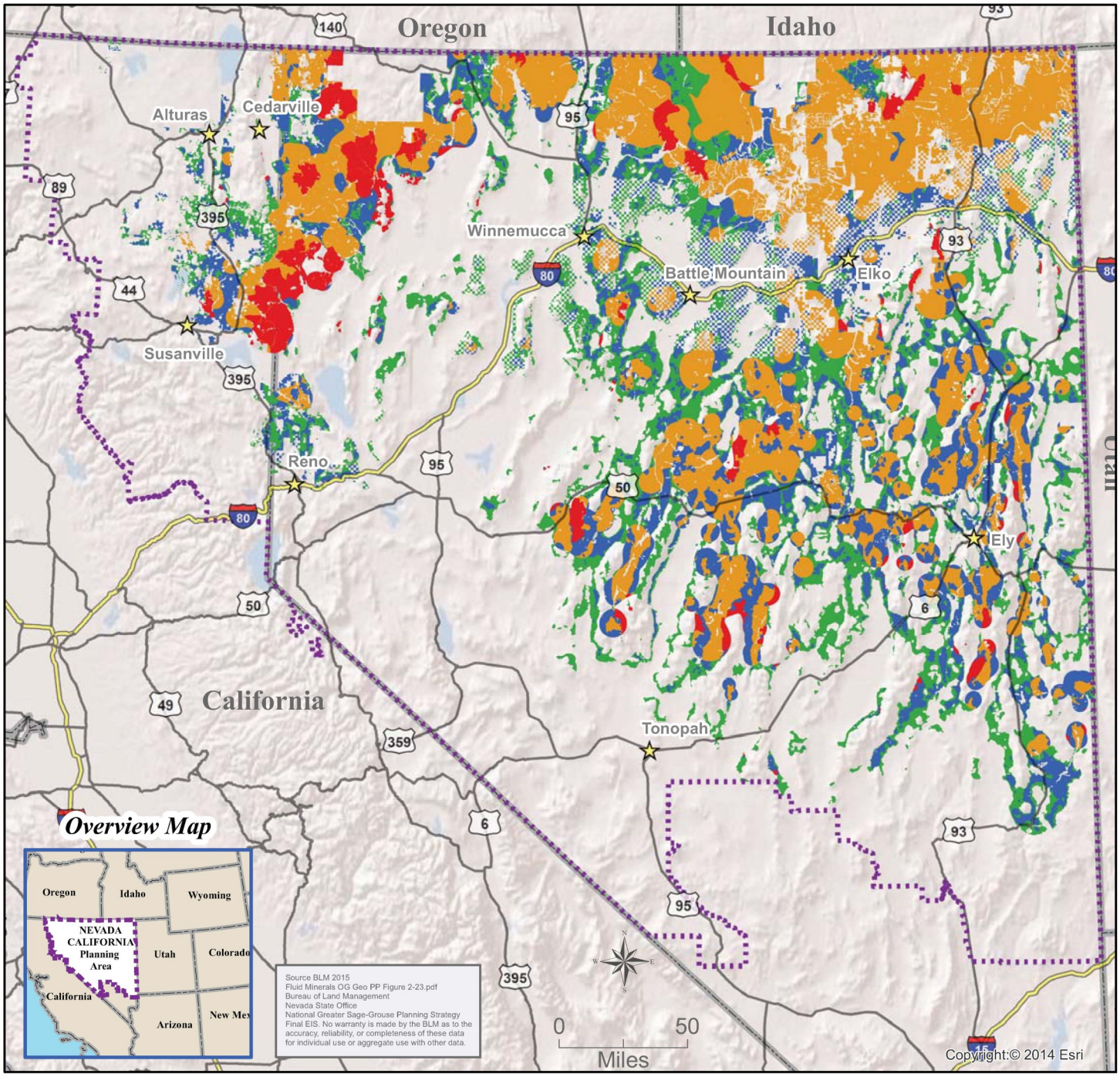

Legend

- Fluid Minerals: Closed
- Fluid Minerals: Open Major Stipulations (NSO)
- Fluid Minerals: Open Moderate Stipulations (CSU/TL)
- Fluid Minerals: Open Standard Stipulations
- City/Town
- Interstate
- US Route
- States
- Planning Area

NV-NECA Greater Sage-Grouse Habitat

Mineral Material Sales & Nonenergy Leasables
Alternative A

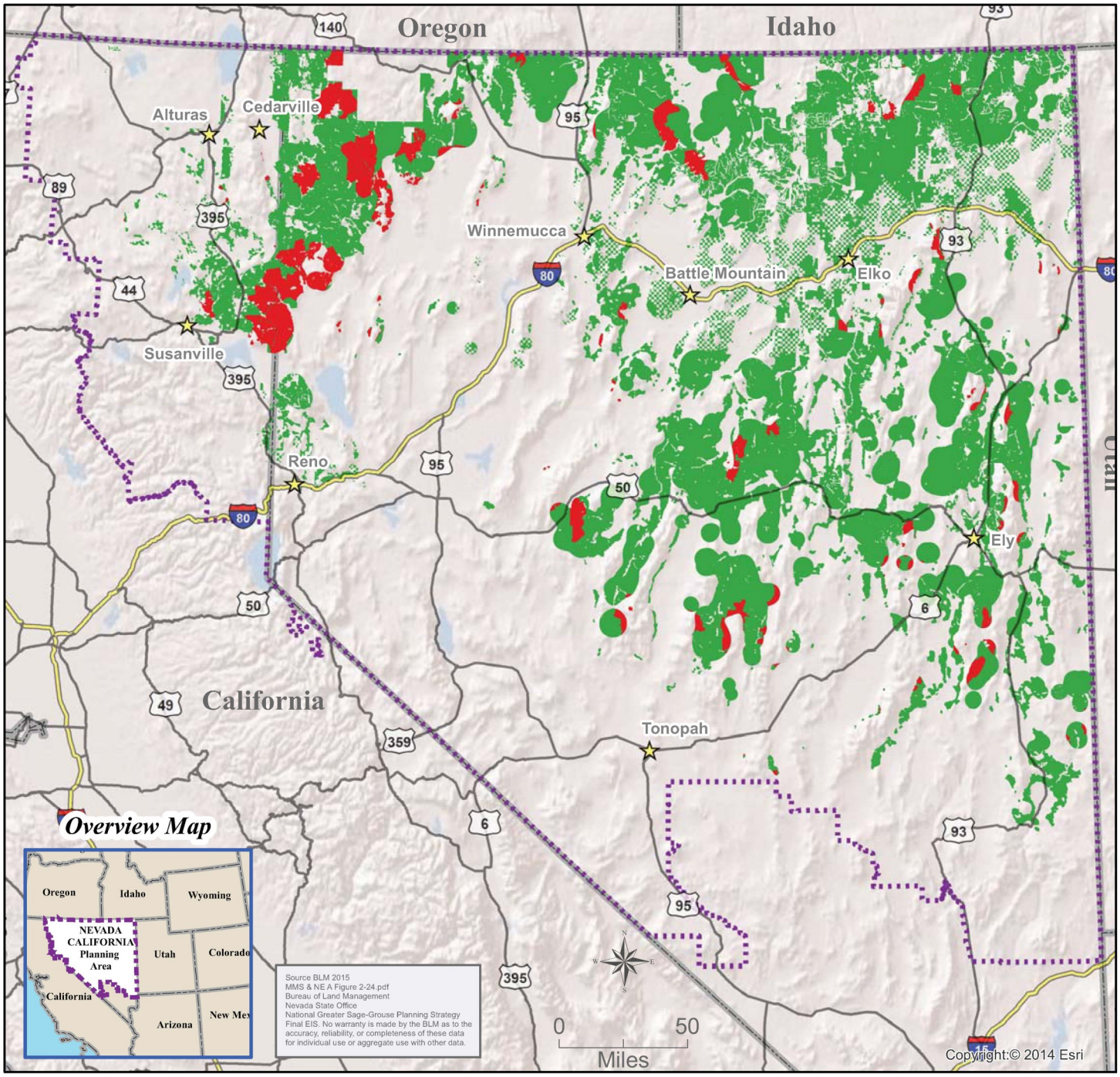

Legend

- Mineral Material Sales & Nonenergy Leasables: Closed
- Mineral Material Sales & Nonenergy Leasables: Open
- City/Town
- Interstate
- US Route
- States
- Planning Area

NV-NECA Greater Sage-Grouse Habitat

Mineral Material Sales & Nonenergy Leasables
Alternative B & Alternative F

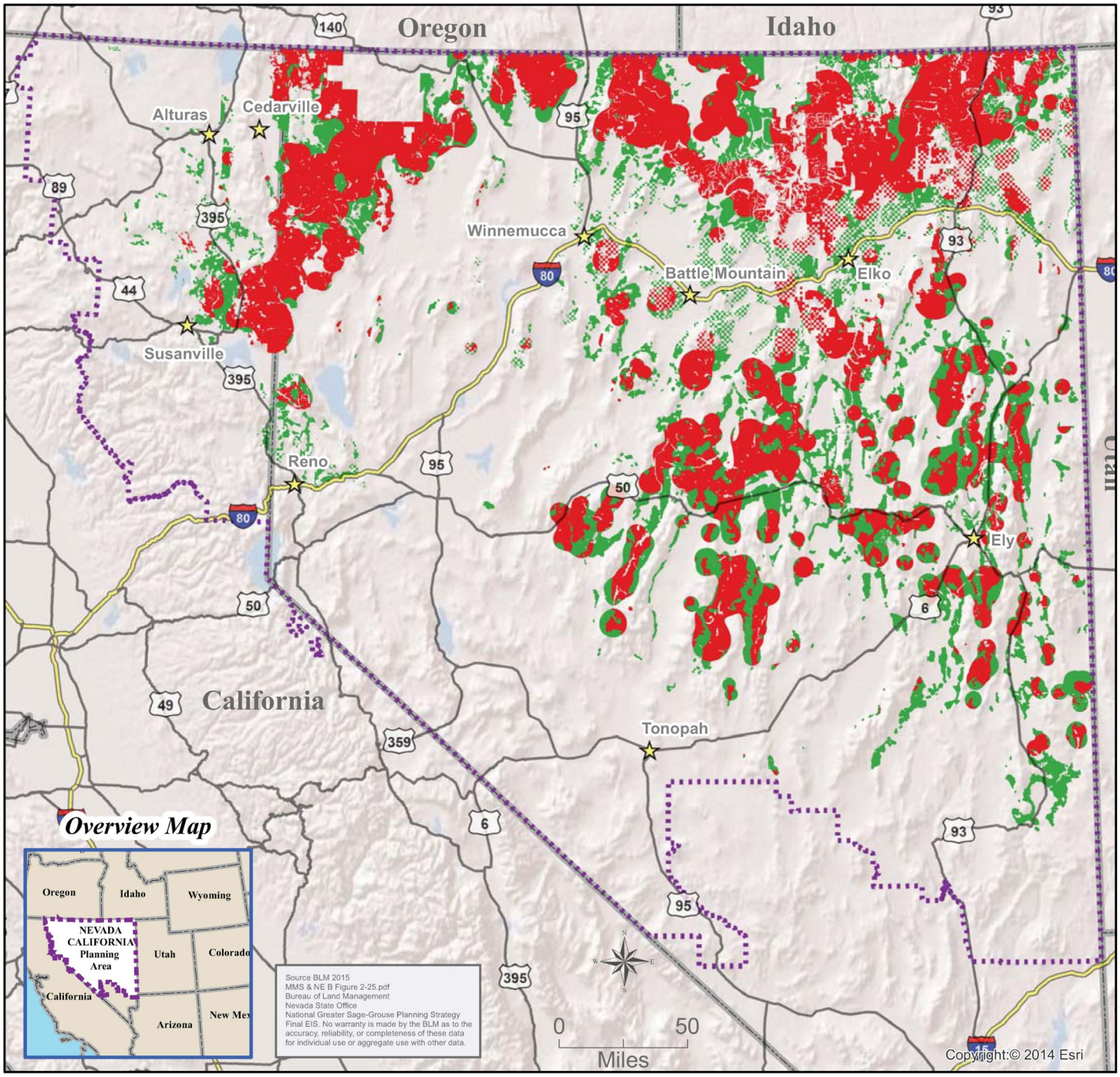

Legend

- Mineral Material Sales & Nonenergy Leasables: Closed
- Mineral Material Sales & Nonenergy Leasables: Open
- City/Town
- Interstate
- US Route
- States
- Planning Area

NV-NECA Greater Sage-Grouse Habitat

Mineral Material Sales & Nonenergy Leasables
Alternative C

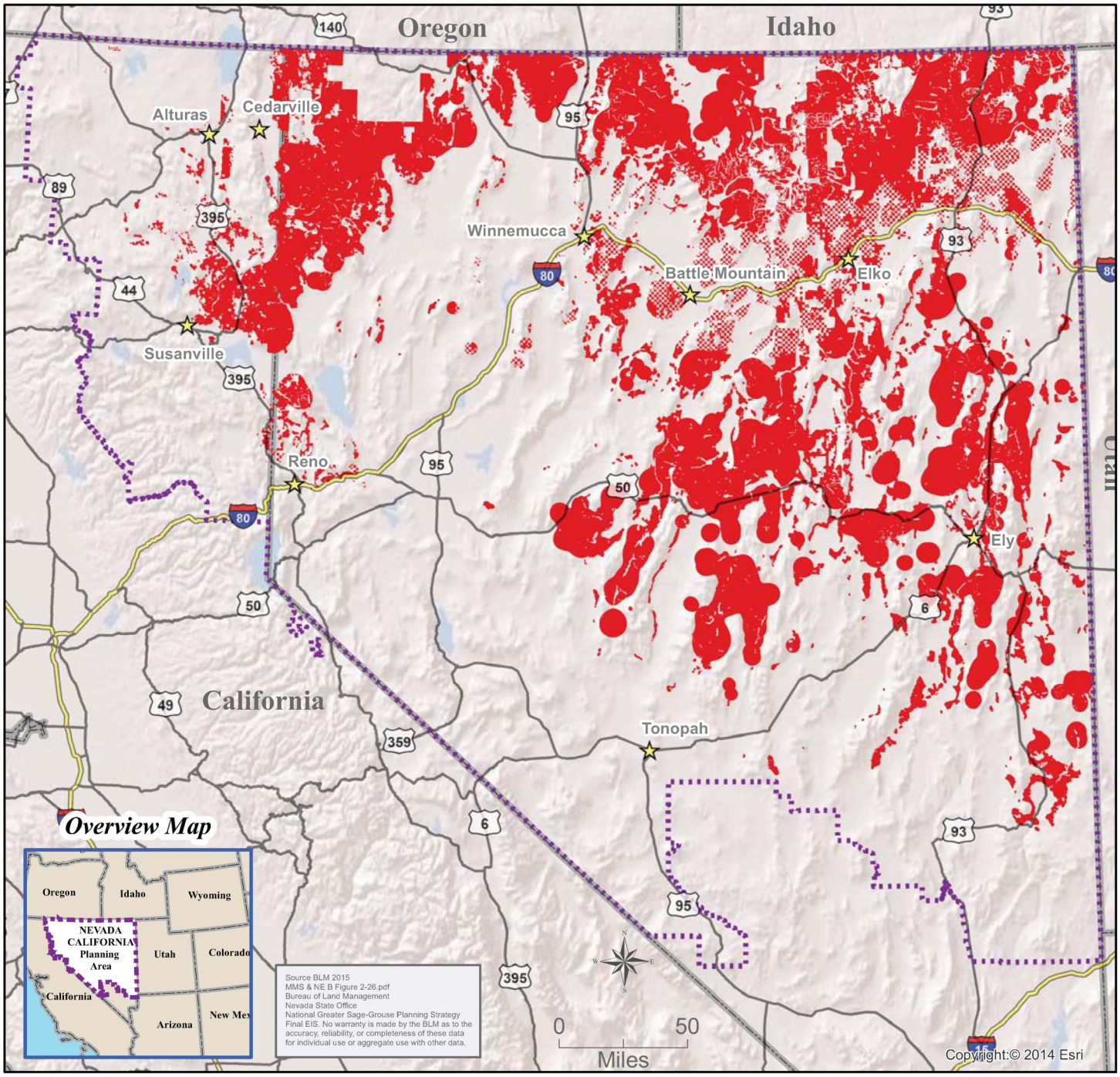

Legend

- Mineral Material Sales & Nonenergy Leasables: Closed
- Mineral Material Sales & Nonenergy Leasables: Open
- City/Town
- Interstate
- US Route
- States
- Planning Area

NV-NECA Greater Sage-Grouse Habitat

Mineral Material Sales & Nonenergy Leasables
Alternative D

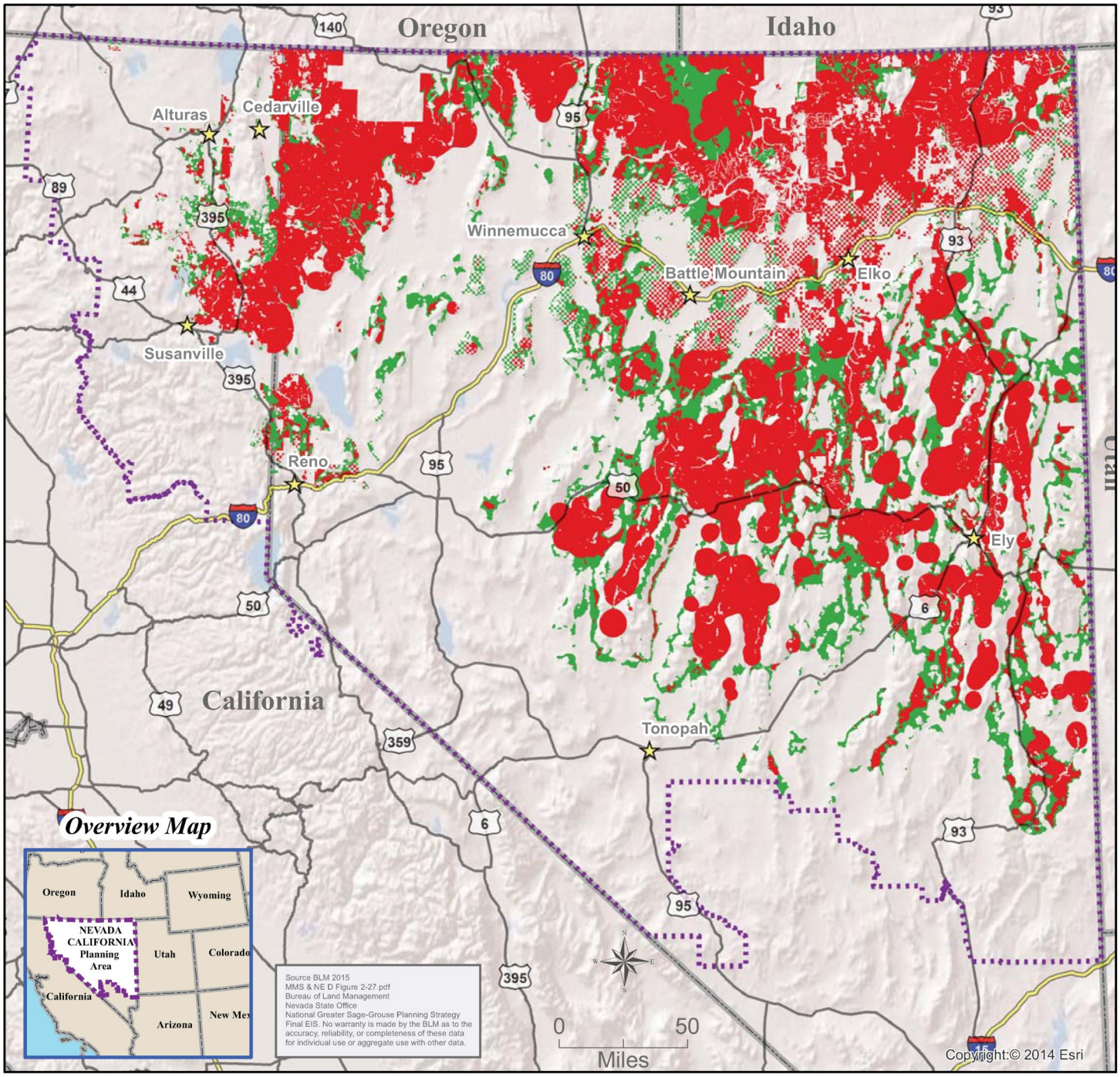

Legend

- Mineral Material Sales & Nonenergy Leasables: Closed
- Mineral Material Sales & Nonenergy Leasables: Open
- City/Town
- Interstate
- US Route
- States
- Planning Area

NV-NECA Greater Sage-Grouse Habitat

Mineral Material Sales & Nonenergy Leasables
Alternative E

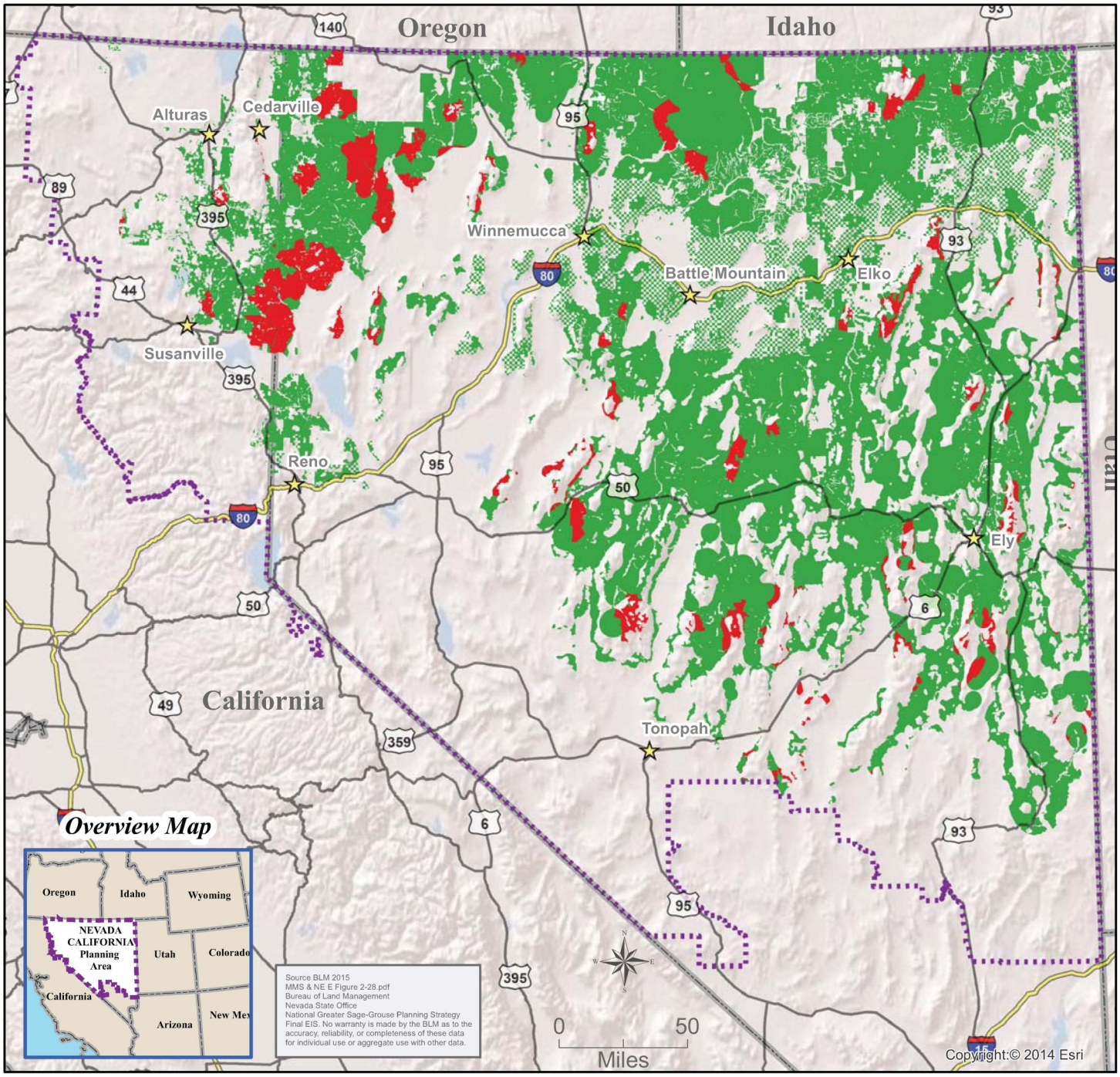

Legend

- Mineral Material Sales & Nonenergy Leasables: Closed
- Mineral Material Sales & Nonenergy Leasables: Open
- City/Town
- Interstate
- US Route
- States
- Planning Area

NV-NECA Greater Sage-Grouse Habitat

Mineral Material Sales & Nonenergy Leasables
Proposed Plan

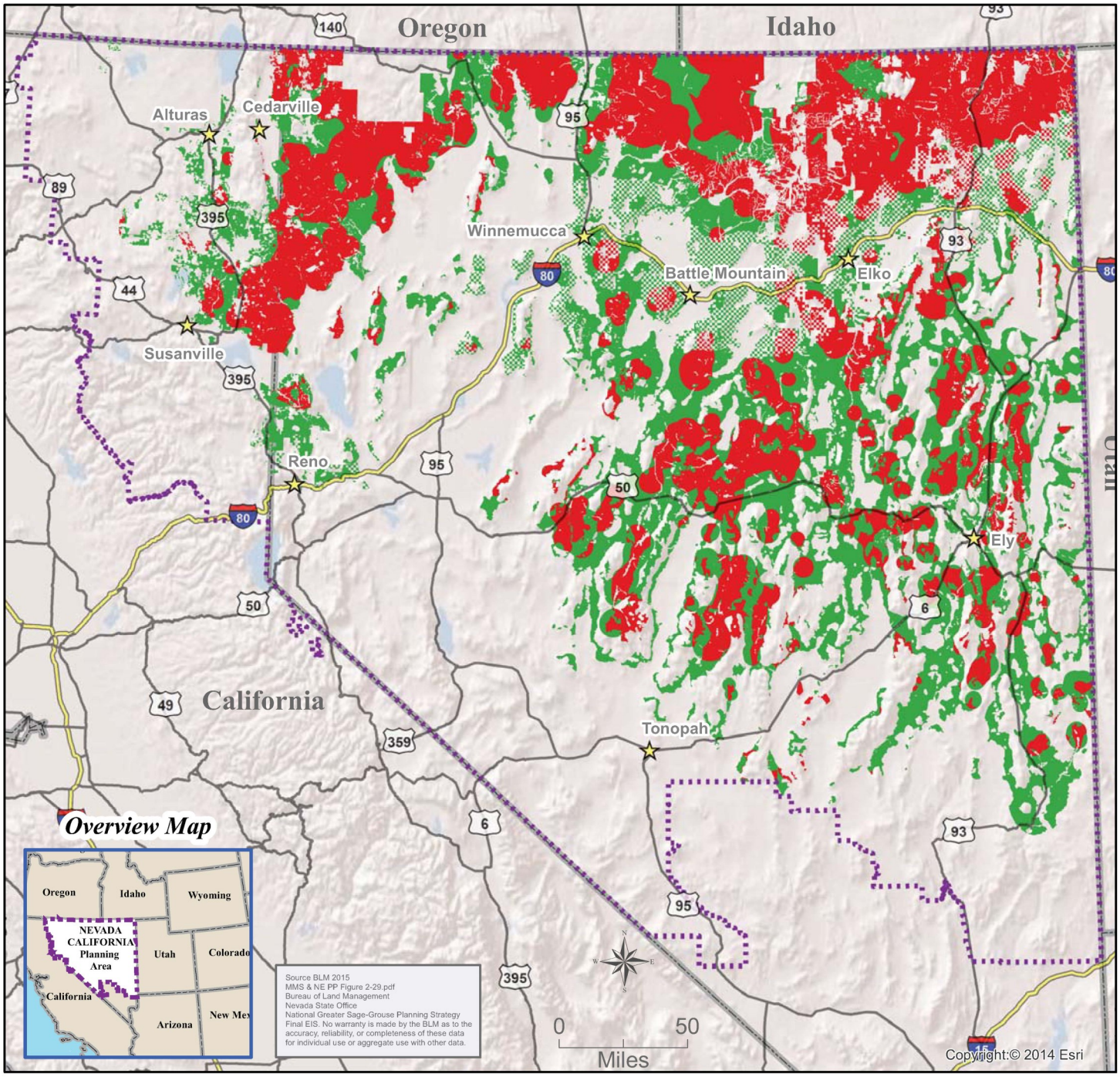

Legend

- Mineral Material Sales & Nonenergy Leasables: Closed
- Mineral Material Sales & Nonenergy Leasables: Open
- City/Town
- Interstate
- US Route
- States
- Planning Area

NV-NECA Greater Sage-Grouse Habitat

Locatable Minerals
Alternative A

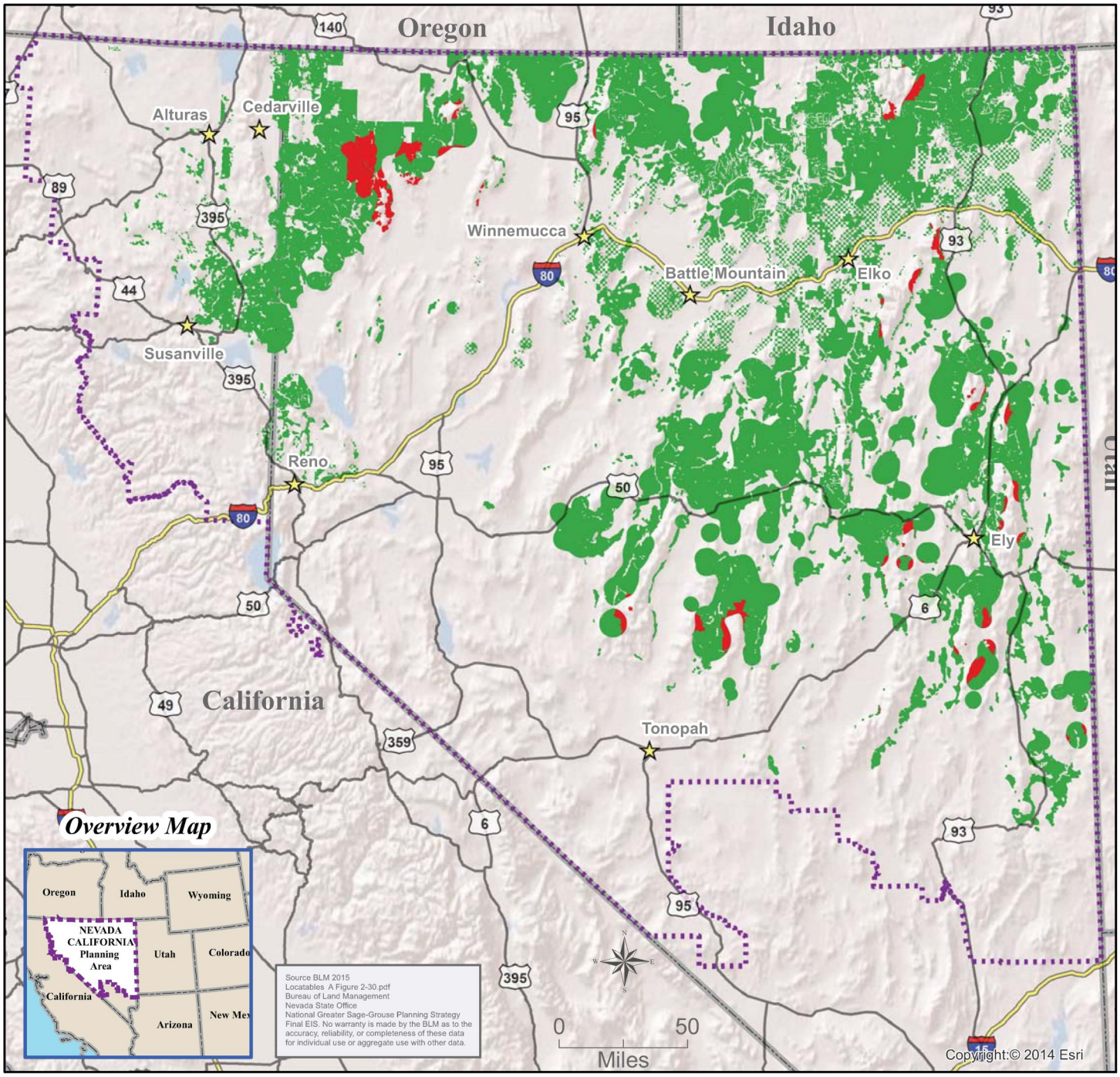

Legend

- Locatables: Existing Withdrawals
- Locatables: Recommended Withdrawals
- Locatables: Open
- City/Town
- Interstate
- US Route
- States
- Planning Area

NV-NECA Greater Sage-Grouse Habitat

Locatable Minerals
Alternative B & Alternative F

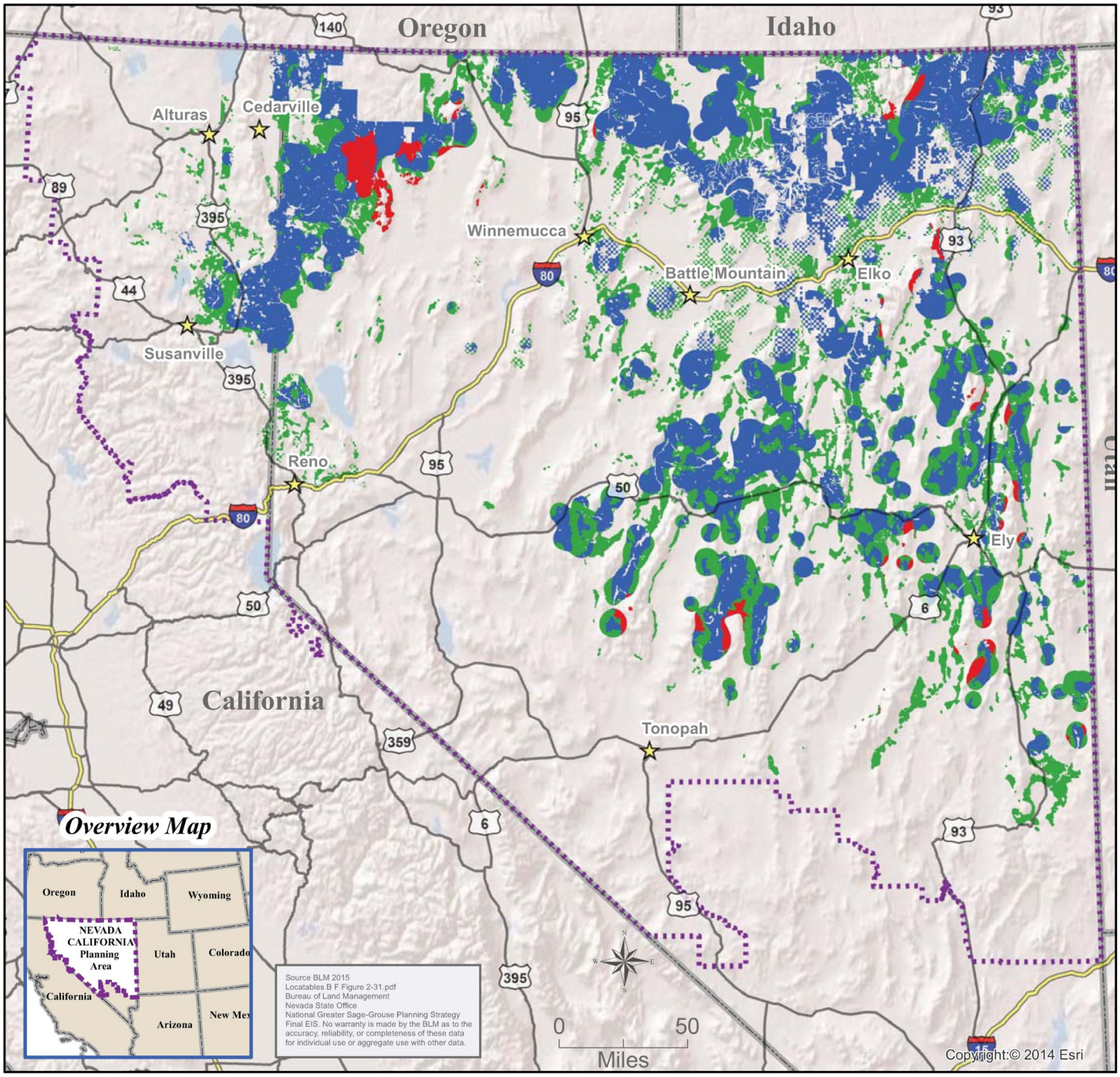

Legend

- Locatables: Existing Withdrawals
- Locatables: Recommended Withdrawals
- Locatables: Open
- City/Town
- Interstate
- US Route
- States
- Planning Area

NV-NECA Greater Sage-Grouse Habitat

Locatable Minerals
Alternative C

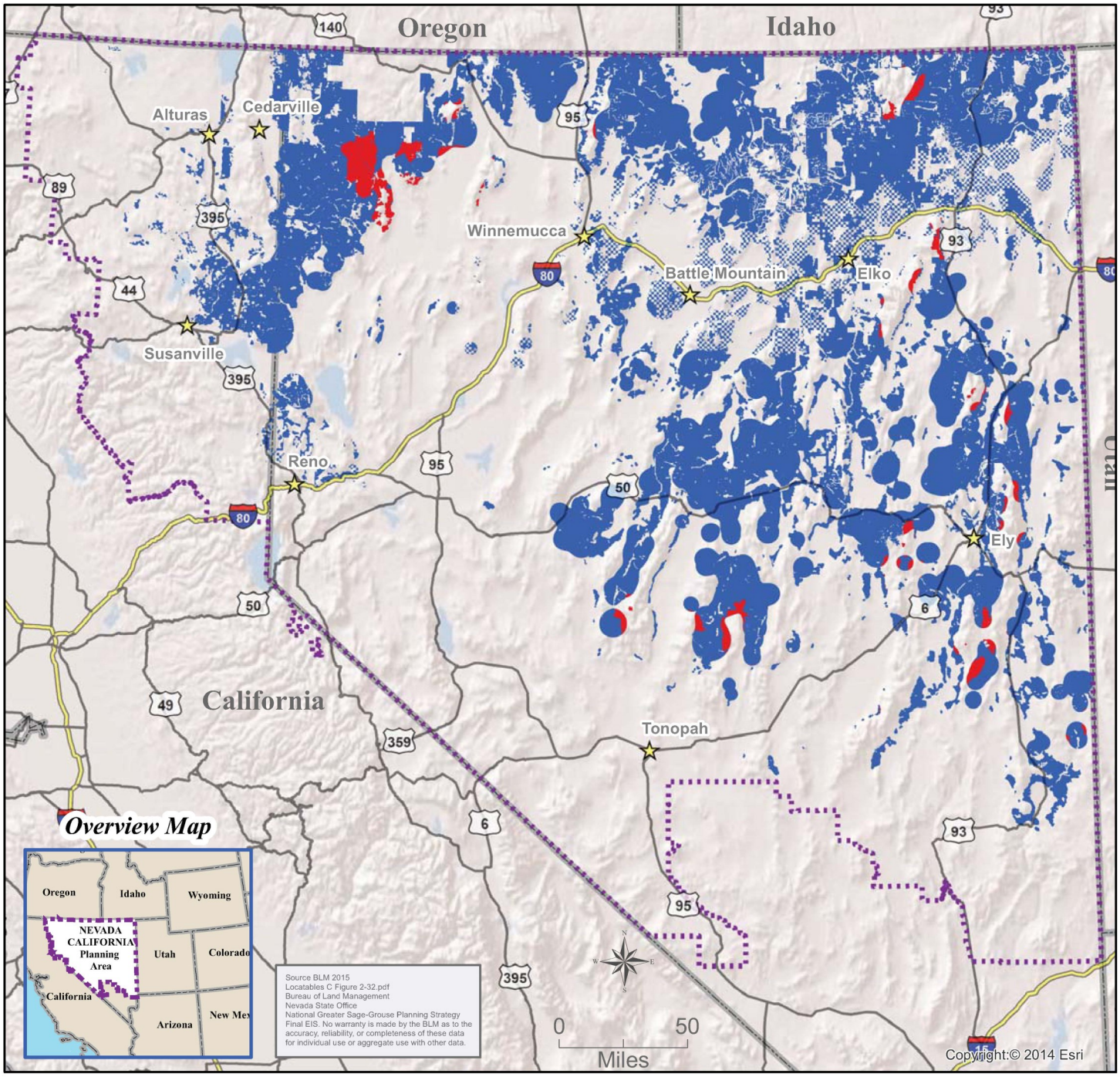

Legend

- Locatables: Existing Withdrawals
- Locatables: Recommended Withdrawals
- Locatables: Open
- City/Town
- Interstate
- US Route
- States
- Planning Area

NV-NECA Greater Sage-Grouse Habitat

Locatable Minerals
Alternative D & Alternative E

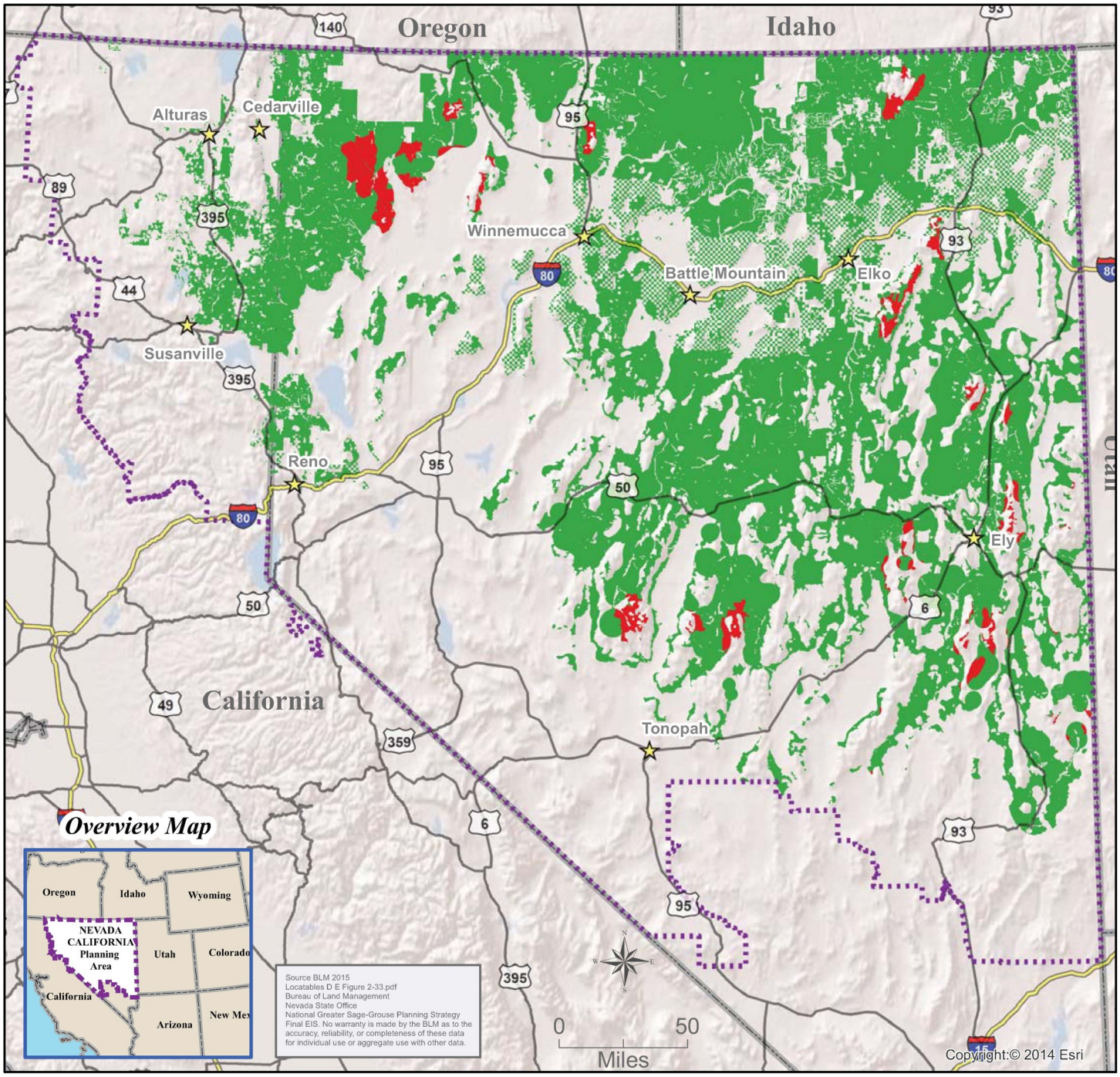

Legend

- Locatables: Existing Withdrawals
- Locatables: Recommended Withdrawals
- Locatables: Open
- City/Town
- Interstate
- US Route
- States
- Planning Area

NV-NECA Greater Sage-Grouse Habitat

Locatable Minerals
Proposed Plan

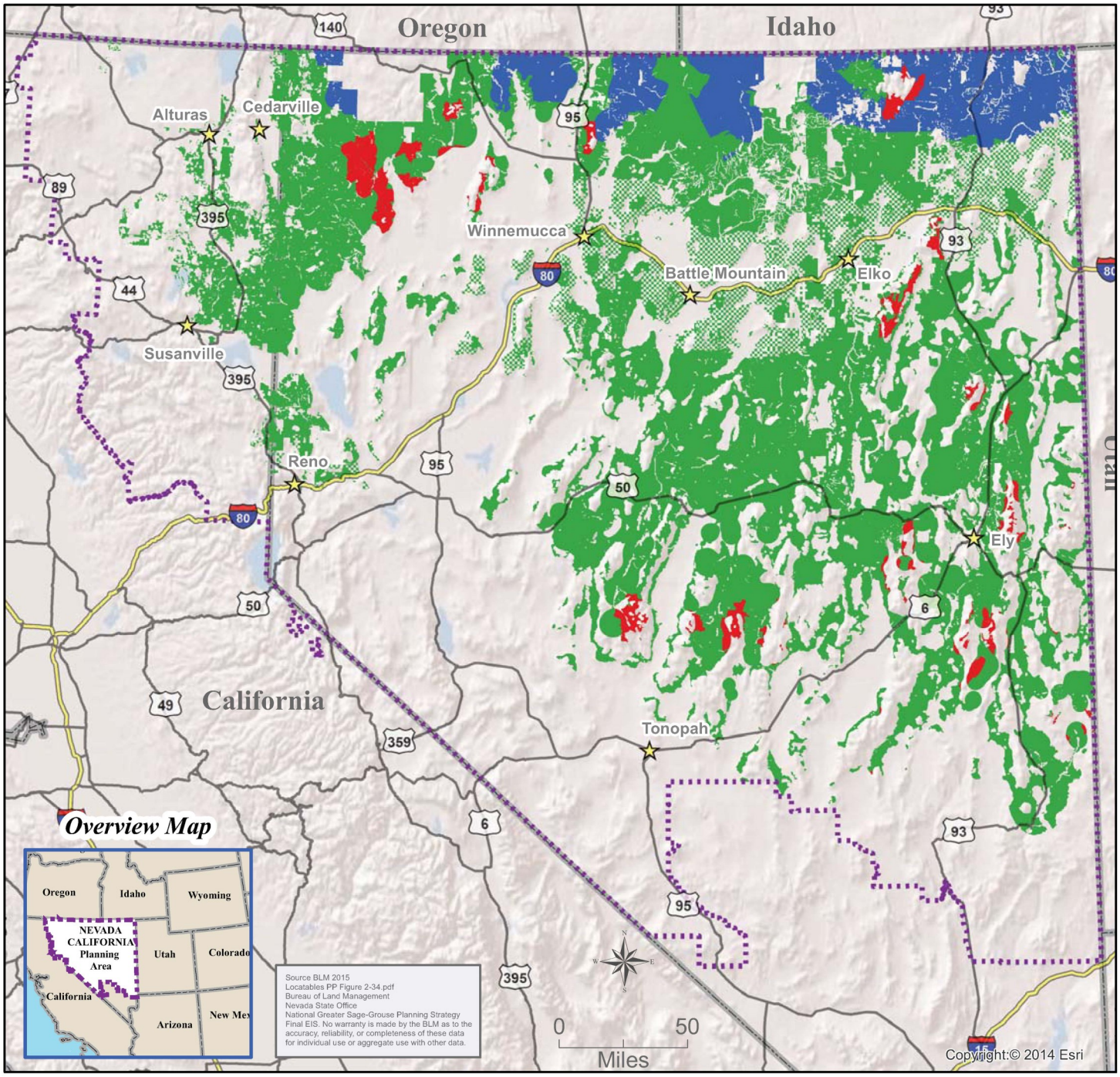

Legend

- Locatables: Existing Withdrawals
- Locatables: Recommended Withdrawals
- Locatables: Open
- City/Town
- Interstate
- US Route
- States
- Planning Area

NV-NECA Greater Sage-Grouse Habitat

Wind Energy
Alternative A

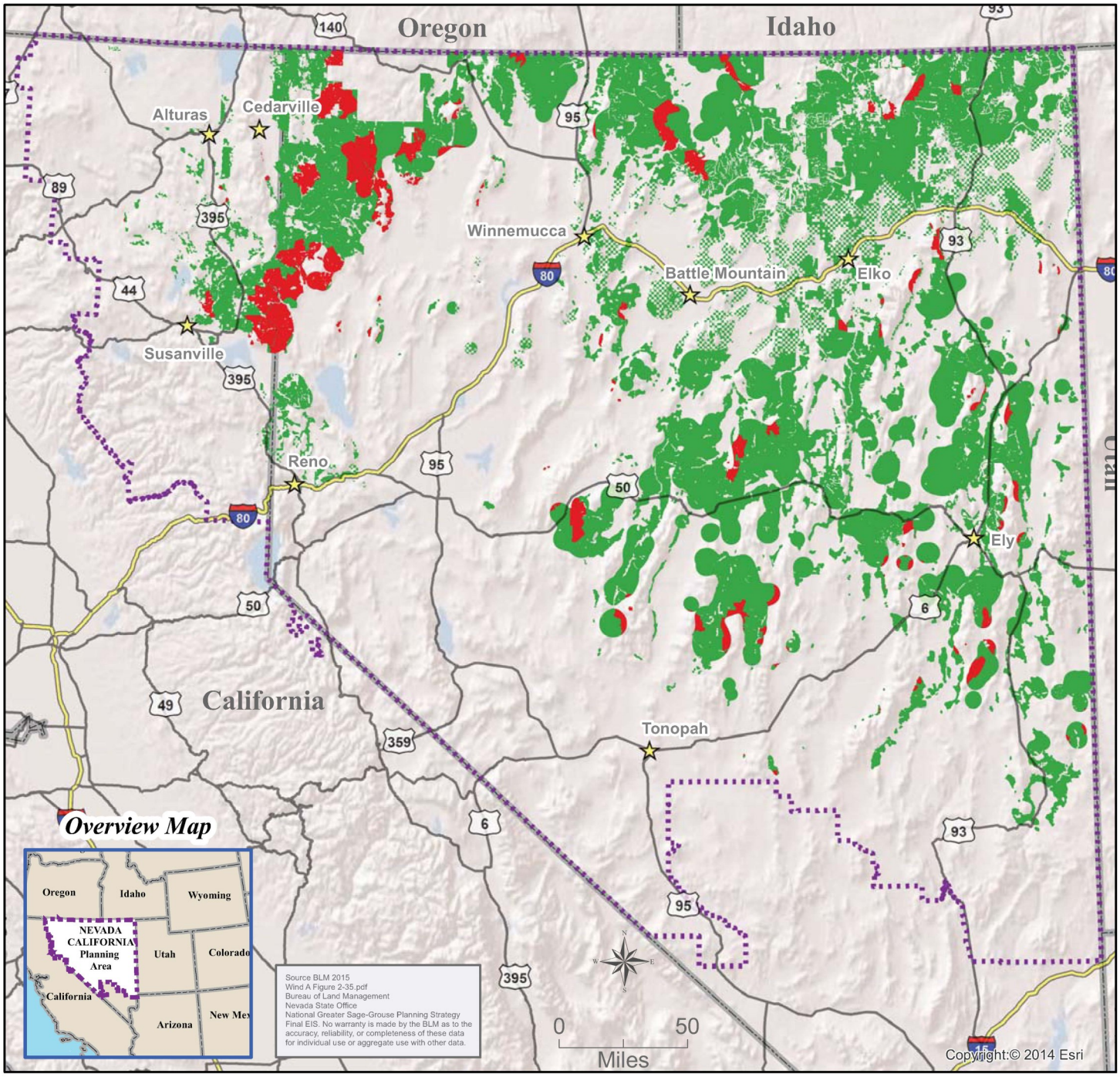

Legend

- Wind Energy: Exclusion
- Wind Energy: Avoidance
- Wind Energy: Open
- City/Town
- Interstate
- US Route
- States
- Planning Area

NV-NECA Greater Sage-Grouse Habitat

Wind Energy
Alternative B

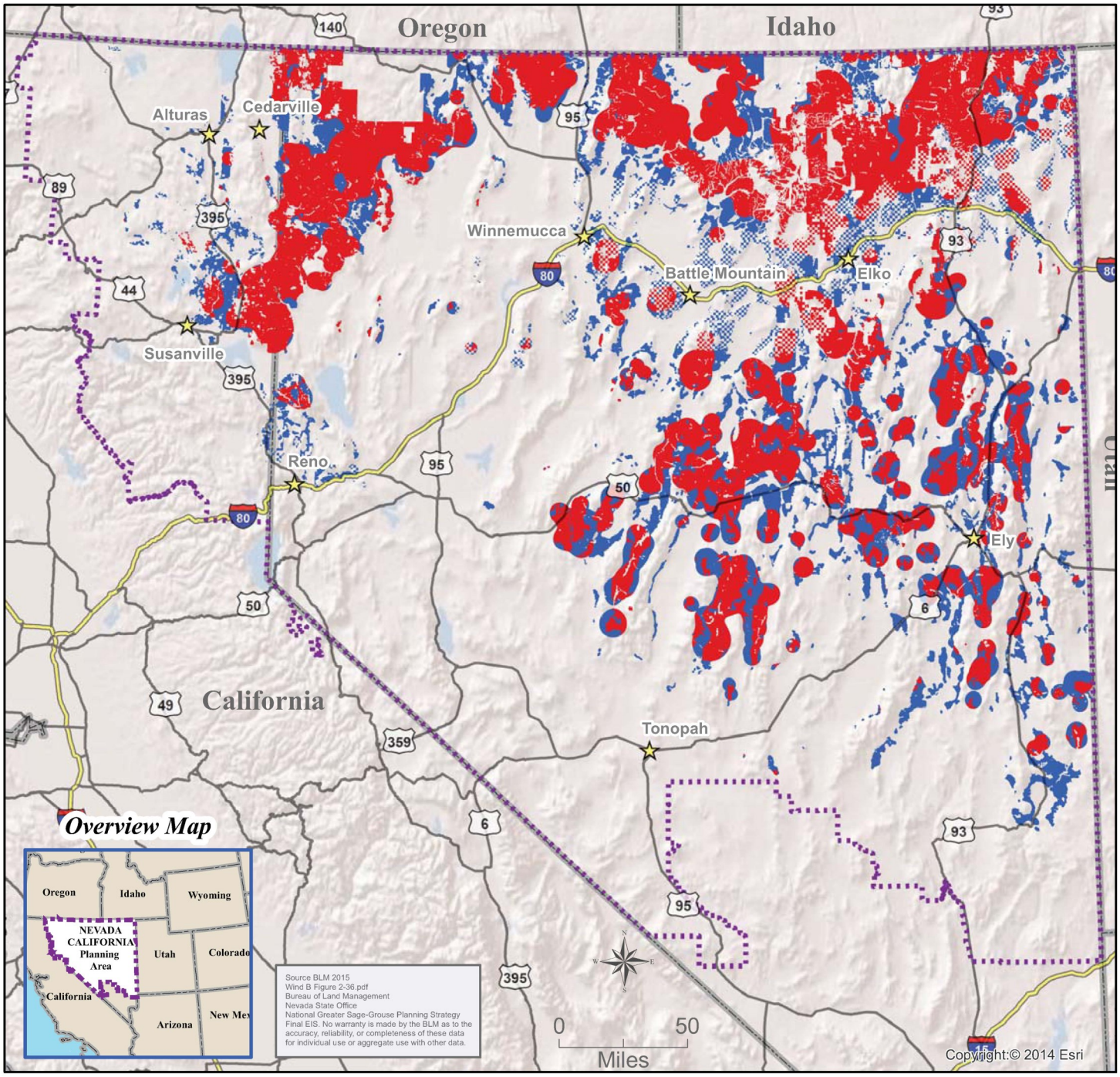

Legend

- Wind Energy: Exclusion
- Wind Energy: Avoidance
- Wind Energy: Open
- City/Town
- Interstate
- US Route
- States
- Planning Area

NV-NECA Greater Sage-Grouse Habitat

Wind Energy
Alternative C & Alternative F

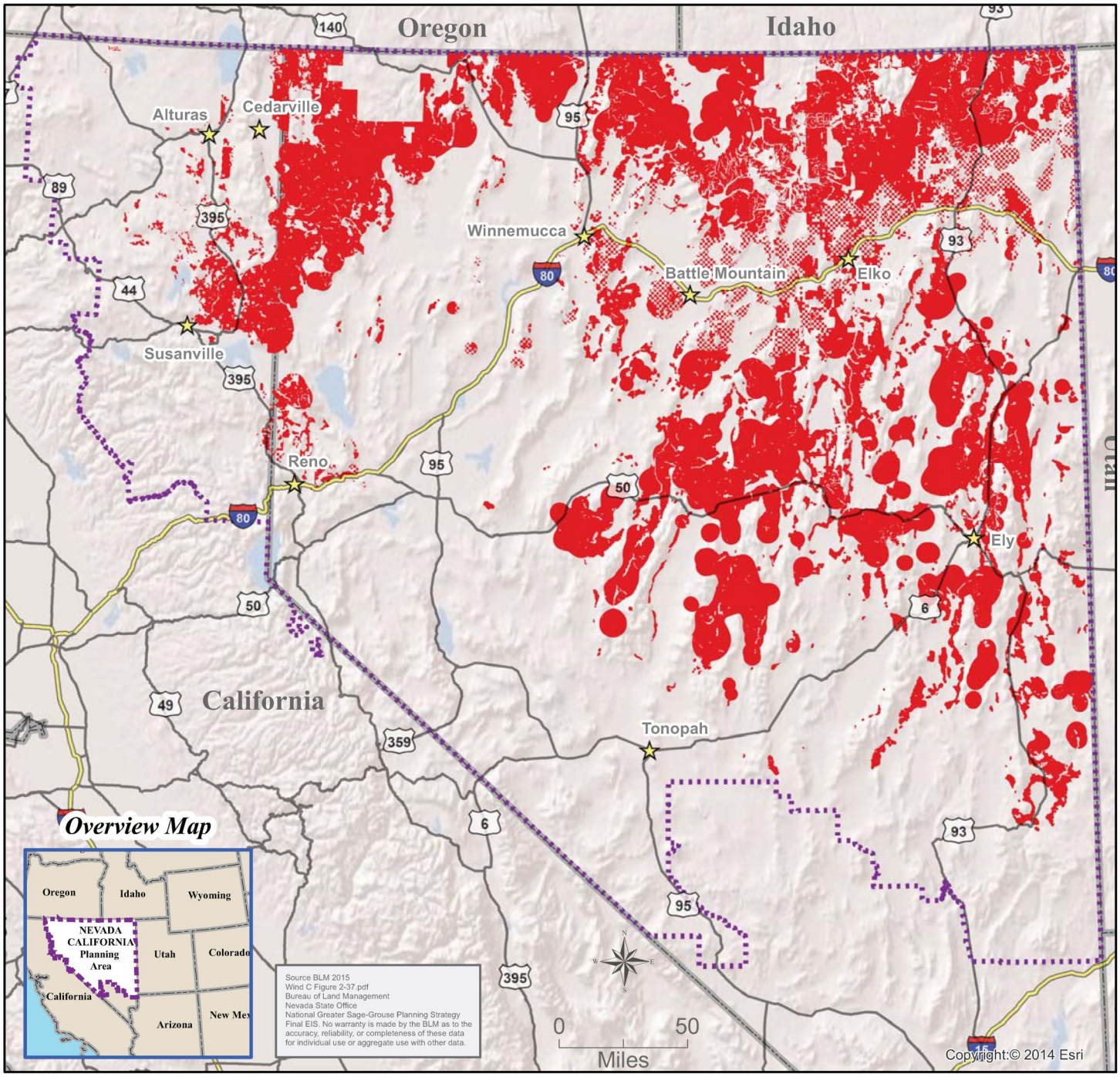

Legend

- Wind Energy: Exclusion
- Wind Energy: Avoidance
- Wind Energy: Open
- City/Town
- Interstate
- US Route
- States
- Planning Area

NV-NECA Greater Sage-Grouse Habitat

Wind Energy
Alternative D

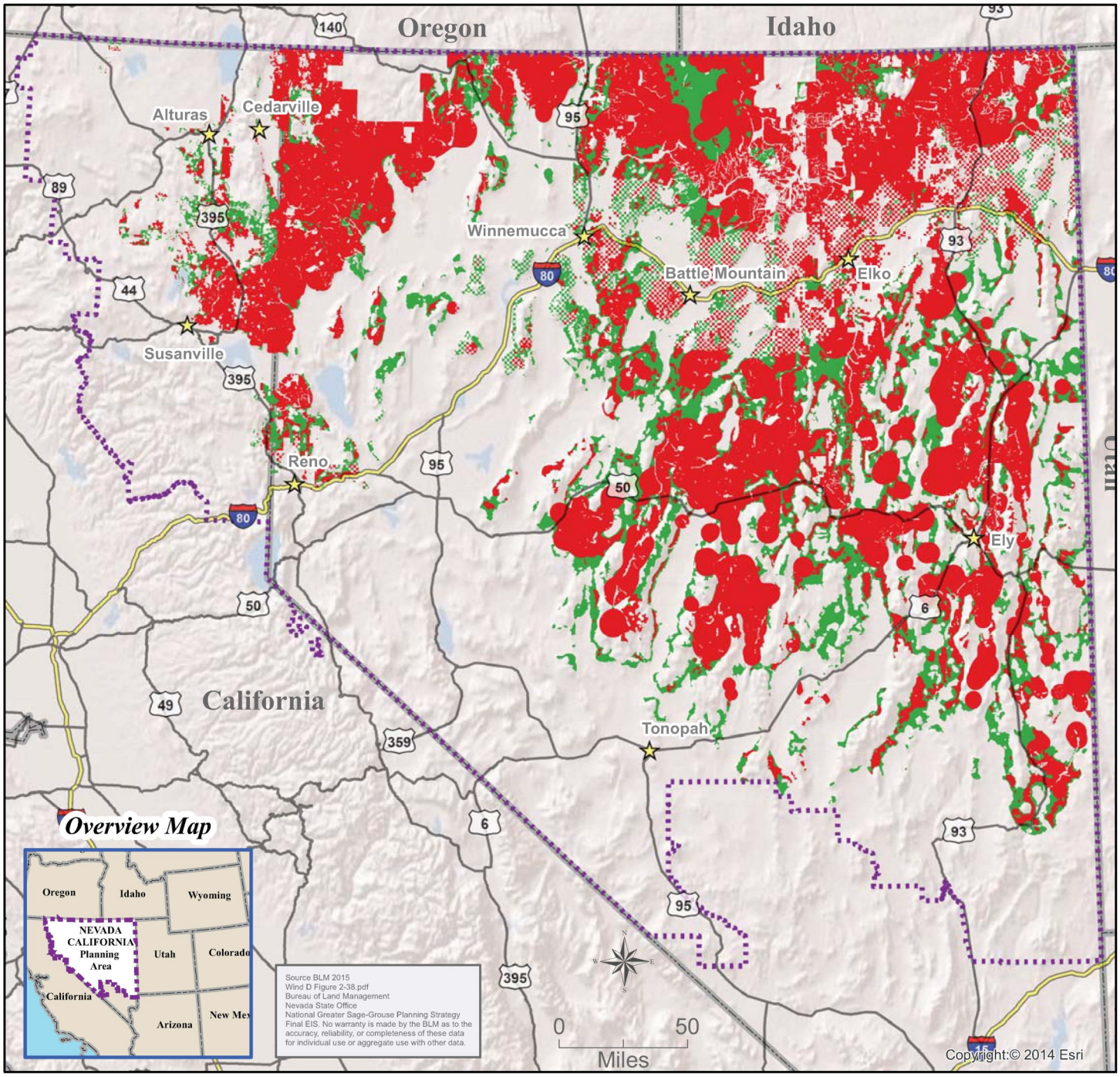

Legend

- Wind Energy: Exclusion
- Wind Energy: Avoidance
- Wind Energy: Open
- City/Town
- Interstate
- US Route
- States
- Planning Area

NV-NECA Greater Sage-Grouse Habitat

Wind Energy
Alternative E

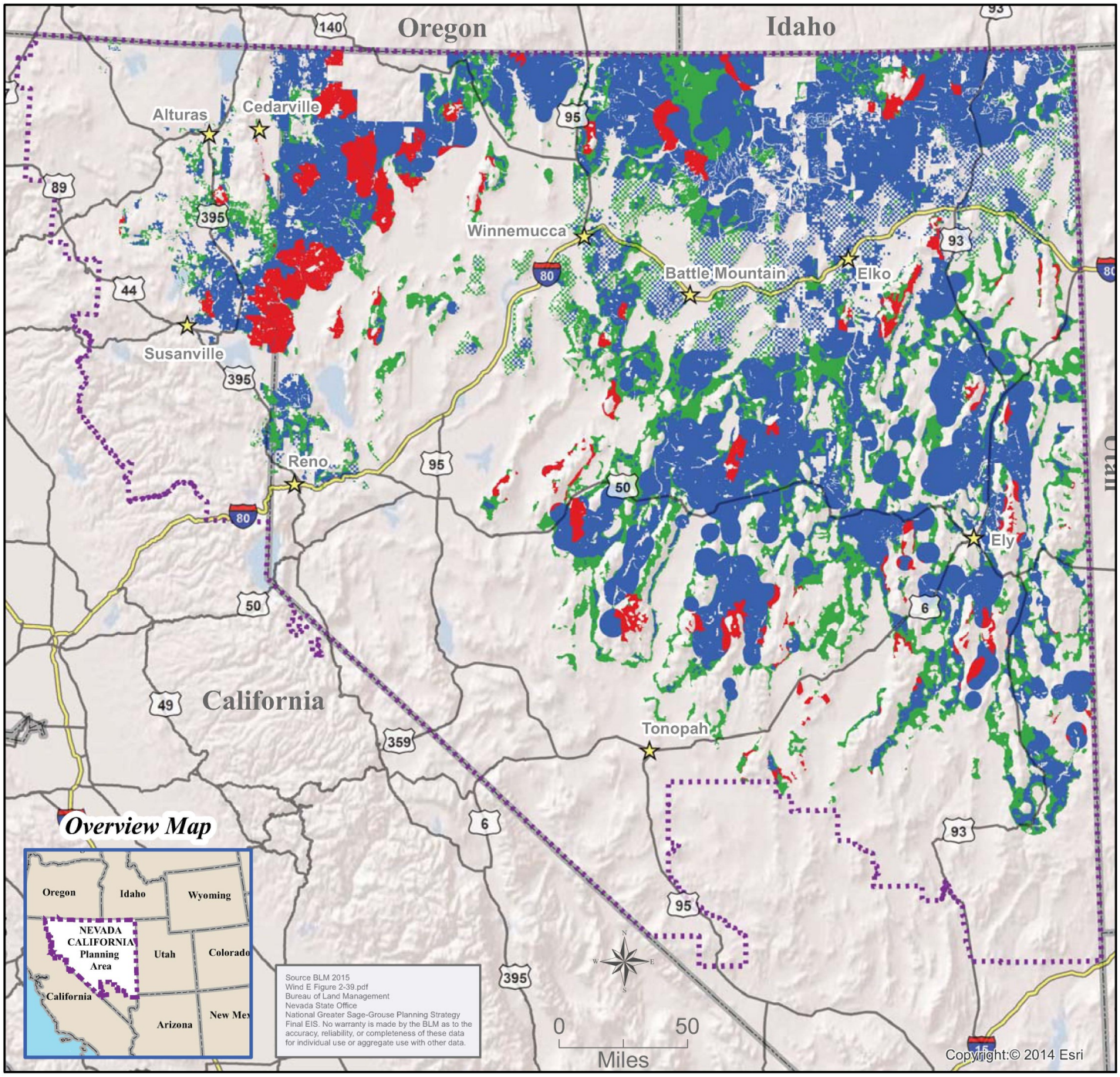

Legend

- Wind Energy: Exclusion
- Wind Energy: Avoidance
- Wind Energy: Open
- City/Town
- Interstate
- US Route
- States
- Planning Area

NV-NECA Greater Sage-Grouse Habitat

Wind Energy
Proposed Plan

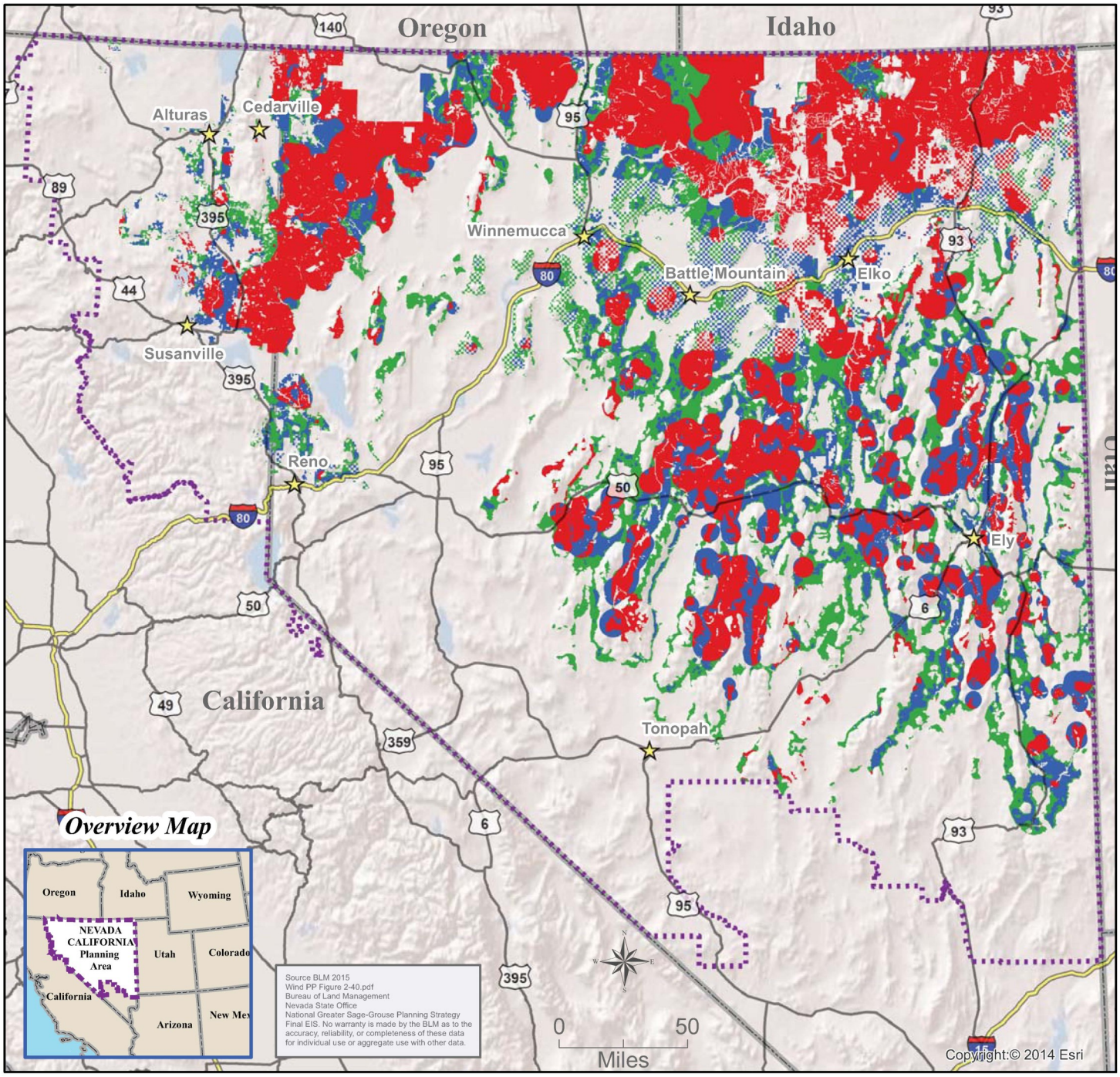

Legend

- Wind Energy: Exclusion
- Wind Energy: Avoidance
- Wind Energy: Open
- City/Town
- Interstate
- US Route
- States
- Planning Area

NV-NECA Greater Sage-Grouse Habitat

Solar Energy
Alternative A

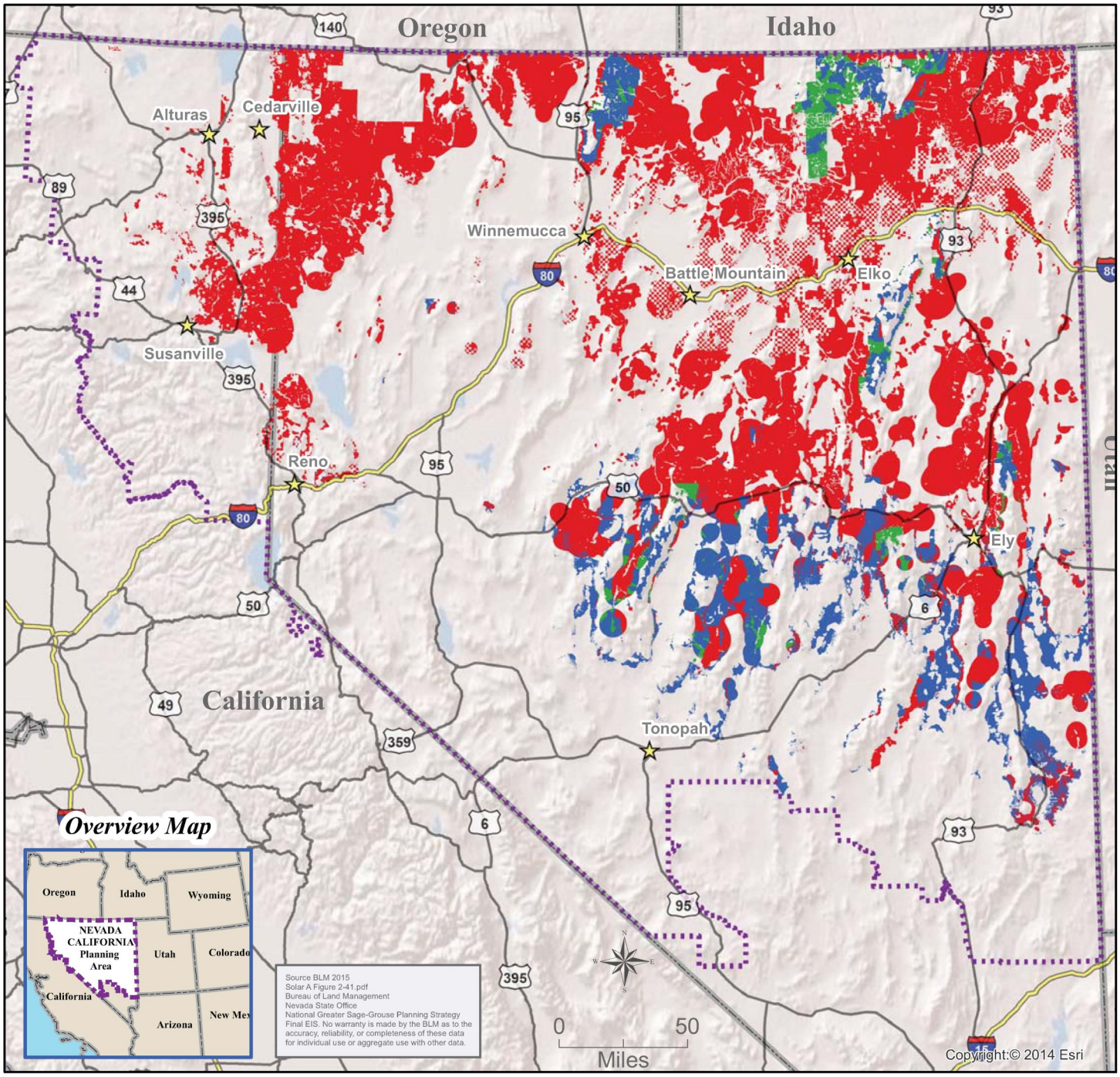

Legend

- Solar Energy: Exclusion
- Solar Energy: Avoidance
- Solar Energy: Open
- City/Town
- Interstate
- US Route
- States
- Planning Area

NV-NECA Greater Sage-Grouse Habitat

Solar Energy
Alternative B

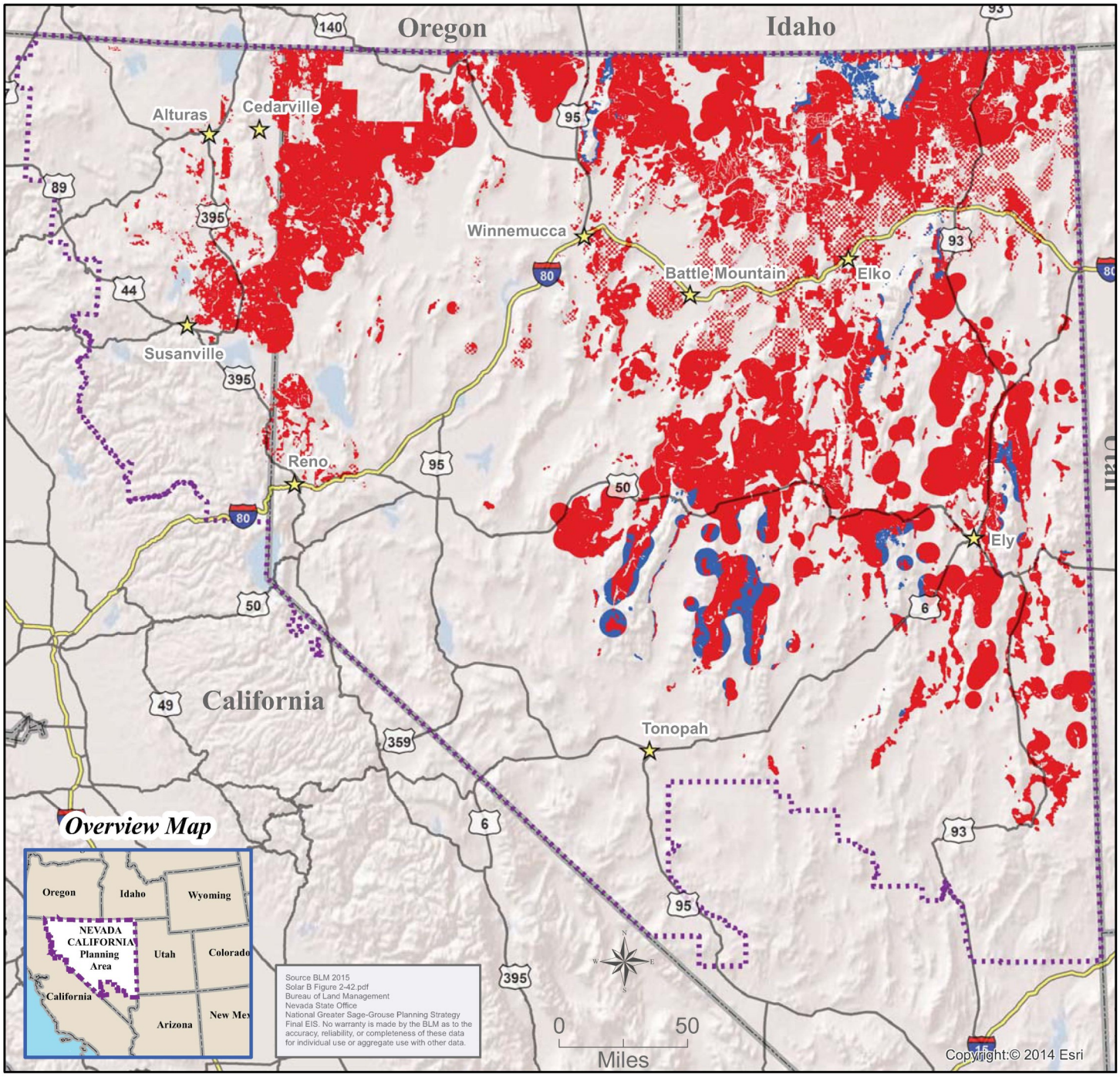

Legend

- Solar Energy: Exclusion
- Solar Energy: Avoidance
- Solar Energy: Open
- City/Town
- Interstate
- US Route
- States
- Planning Area

NV-NECA Greater Sage-Grouse Habitat

Solar Energy
Alternative C & Alternative F

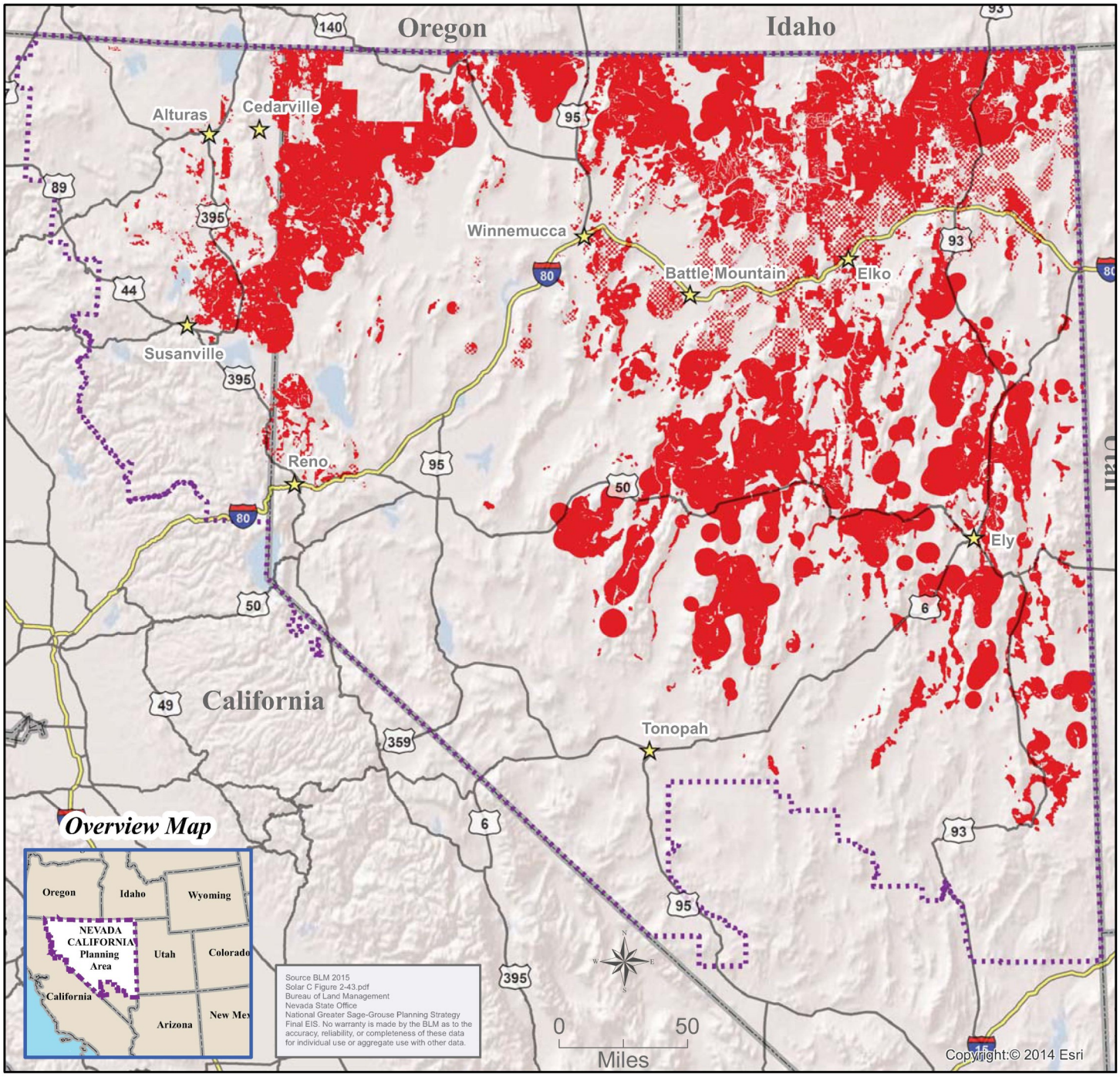

Legend

- Solar Energy: Exclusion
- Solar Energy: Avoidance
- Solar Energy: Open
- City/Town
- Interstate
- US Route
- States
- Planning Area

NV-NECA Greater Sage-Grouse Habitat

Solar Energy
Alternative D

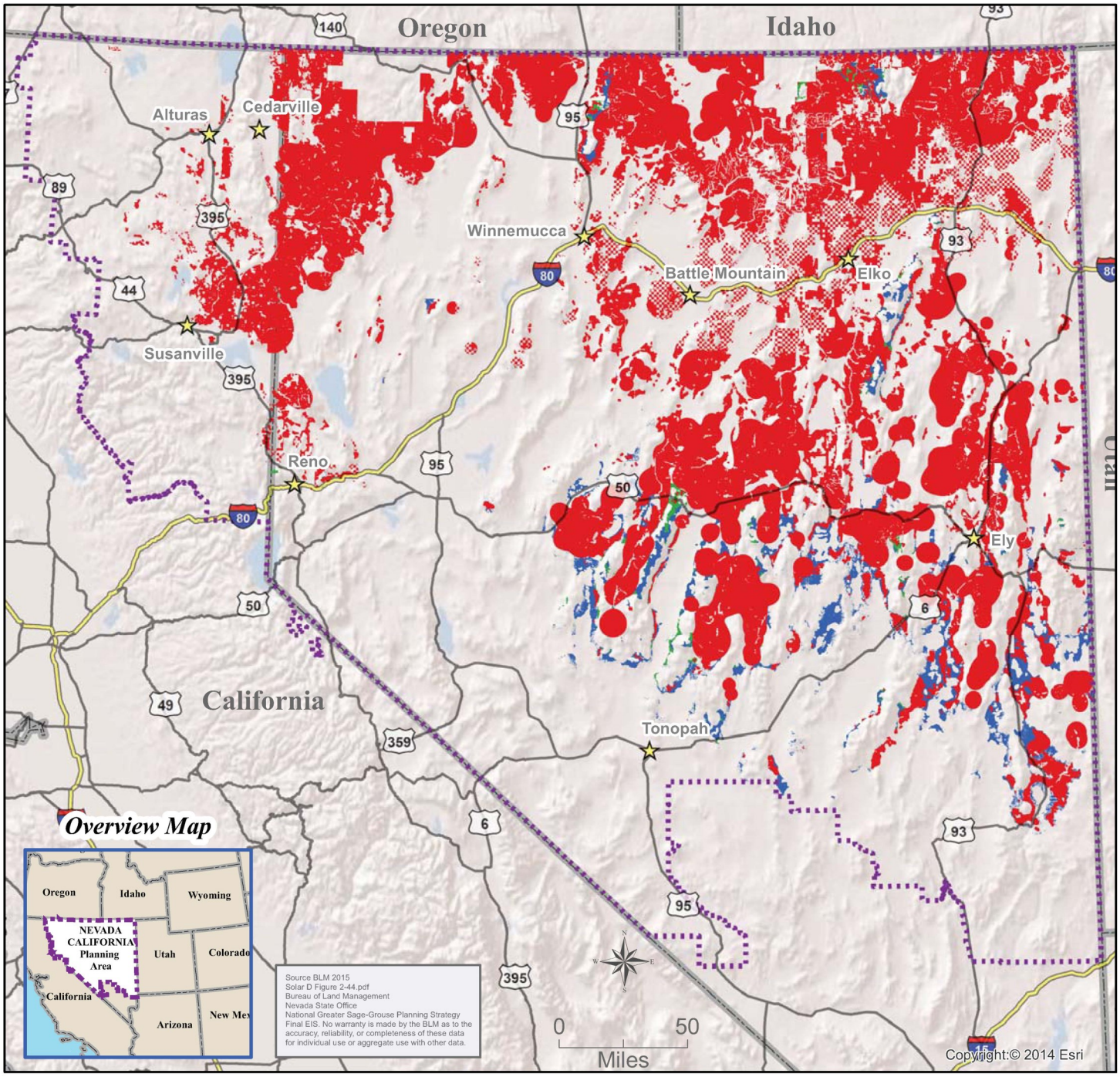

Legend

- Solar Energy: Exclusion
- Solar Energy: Avoidance
- Solar Energy: Open
- City/Town
- Interstate
- US Route
- States
- Planning Area

NV-NECA Greater Sage-Grouse Habitat

Solar Energy
Alternative E

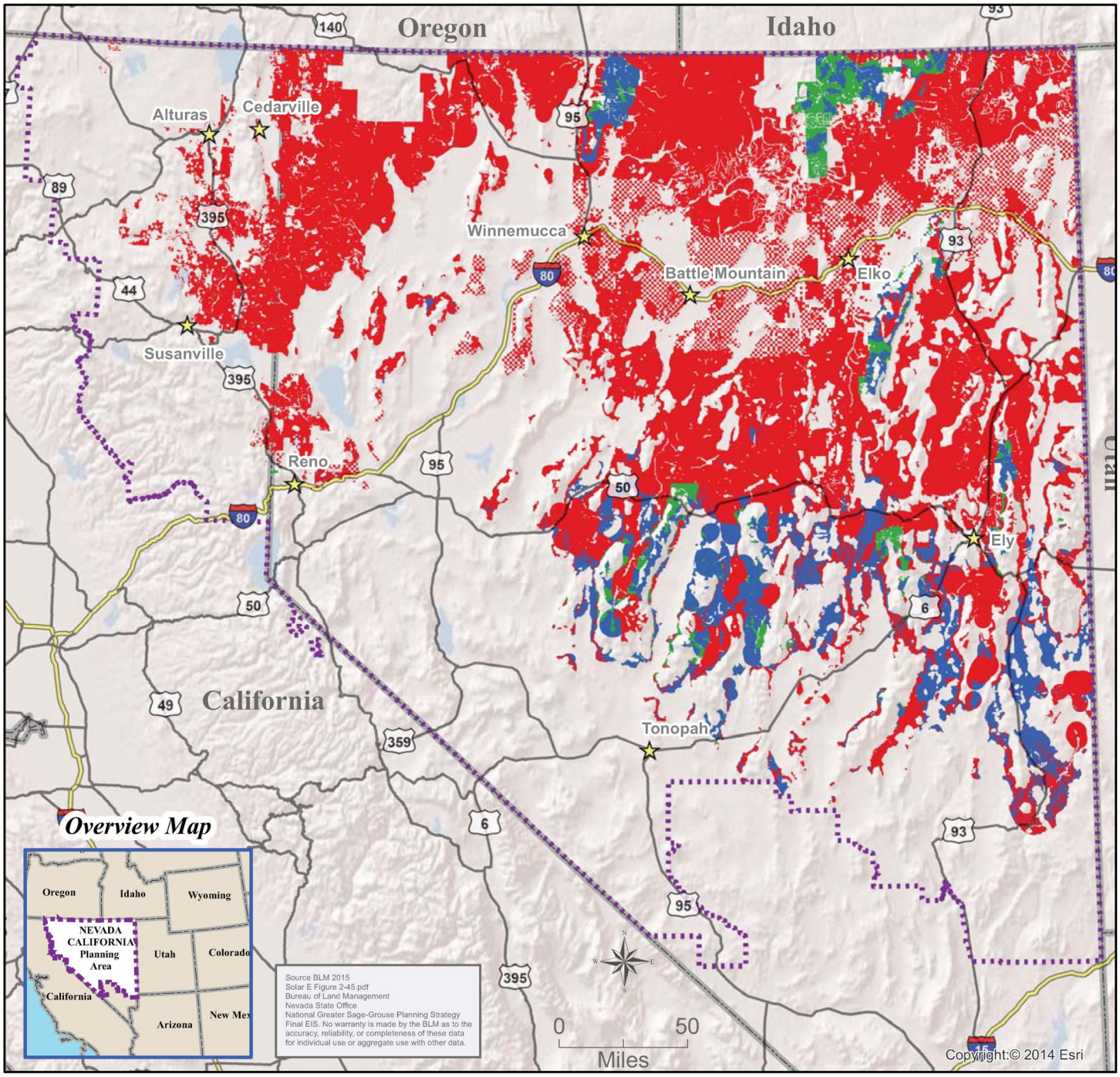

Legend

- Solar Energy: Exclusion
- Solar Energy: Avoidance
- Solar Energy: Open
- City/Town
- Interstate
- US Route
- States
- Planning Area

NV-NECA Greater Sage-Grouse Habitat

Solar Energy
Proposed Plan

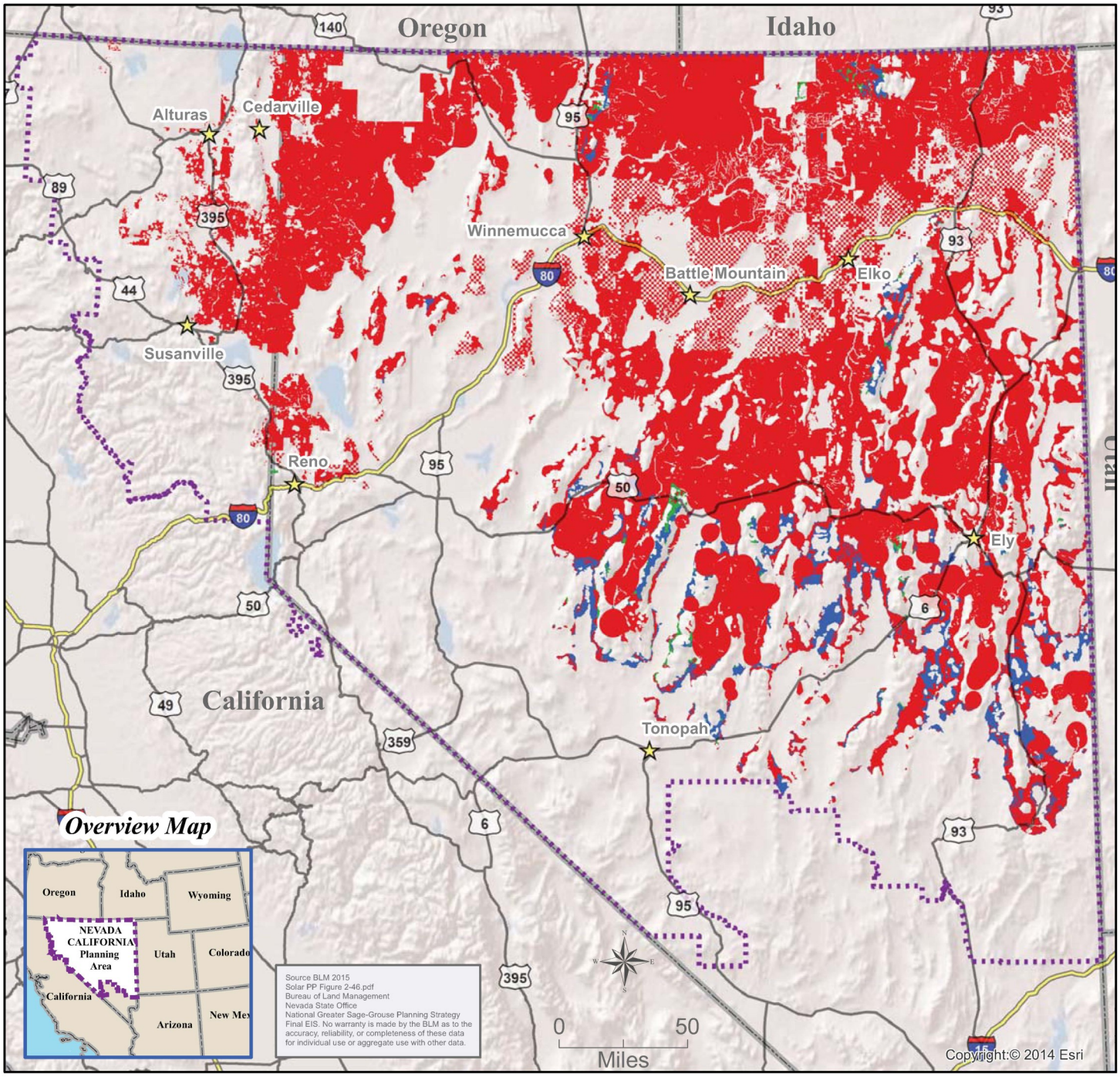

Legend

- Solar Energy: Exclusion
- Solar Energy: Avoidance
- Solar Energy: Open
- City/Town
- Interstate
- US Route
- States
- Planning Area

NV-NECA Greater Sage-Grouse Habitat

Major Rights-of-Way
Alternative A

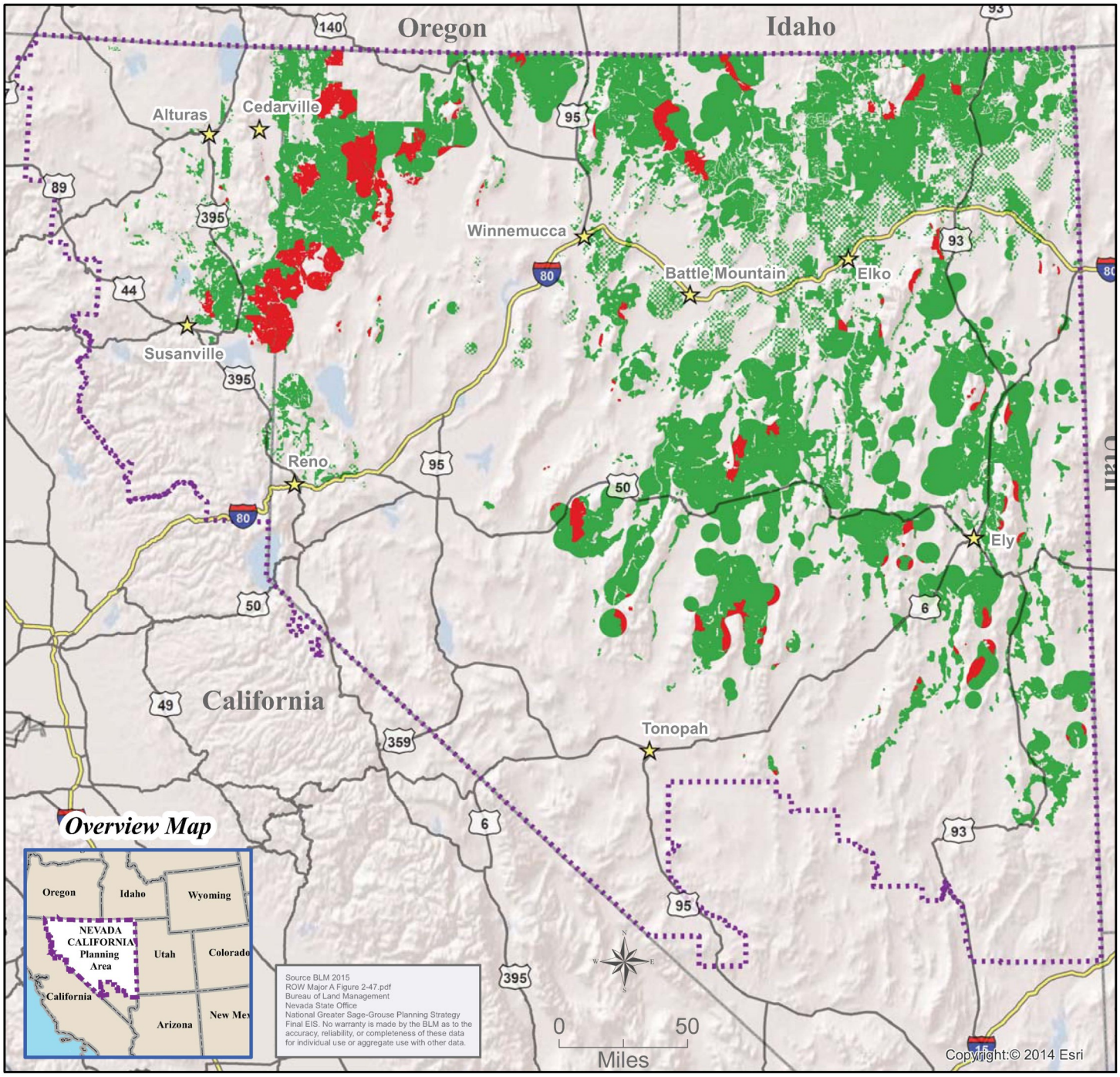

Legend

Major ROW:
Major ROW:
Major ROW: Open

City/Town
Interstate
US Route
States
Planning Area

NV-NECA Greater Sage-Grouse Habitat

Major Rights-of-Way
Alternative B and Alternative F

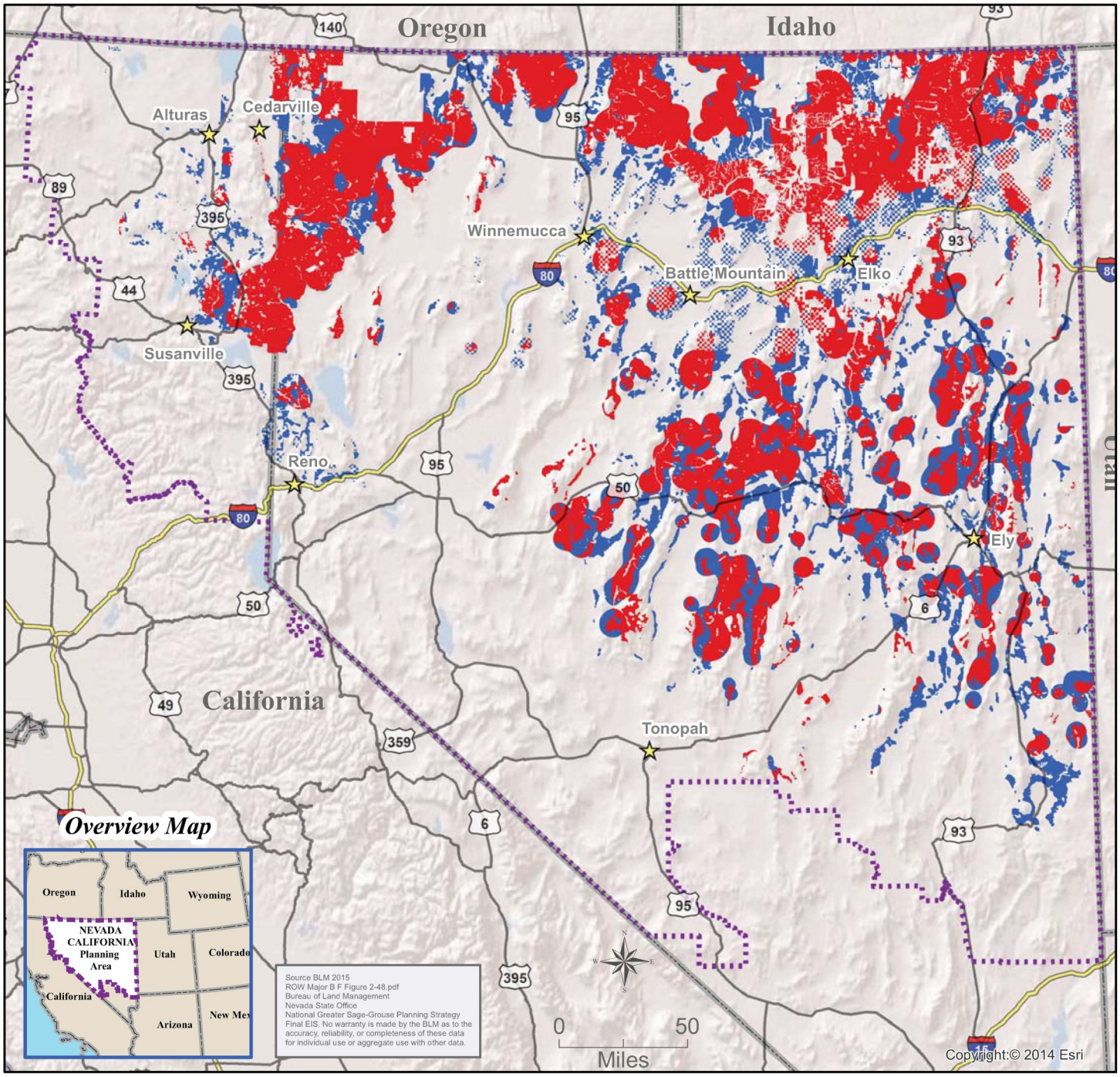

Legend

- Major ROW: Exclusion
- Major ROW:
- Major ROW: Open
- City/Town
- Interstate
- US Route
- States
- Planning Area

NV-NECA Greater Sage-Grouse Habitat

Major Rights-of-Way
Alternative C

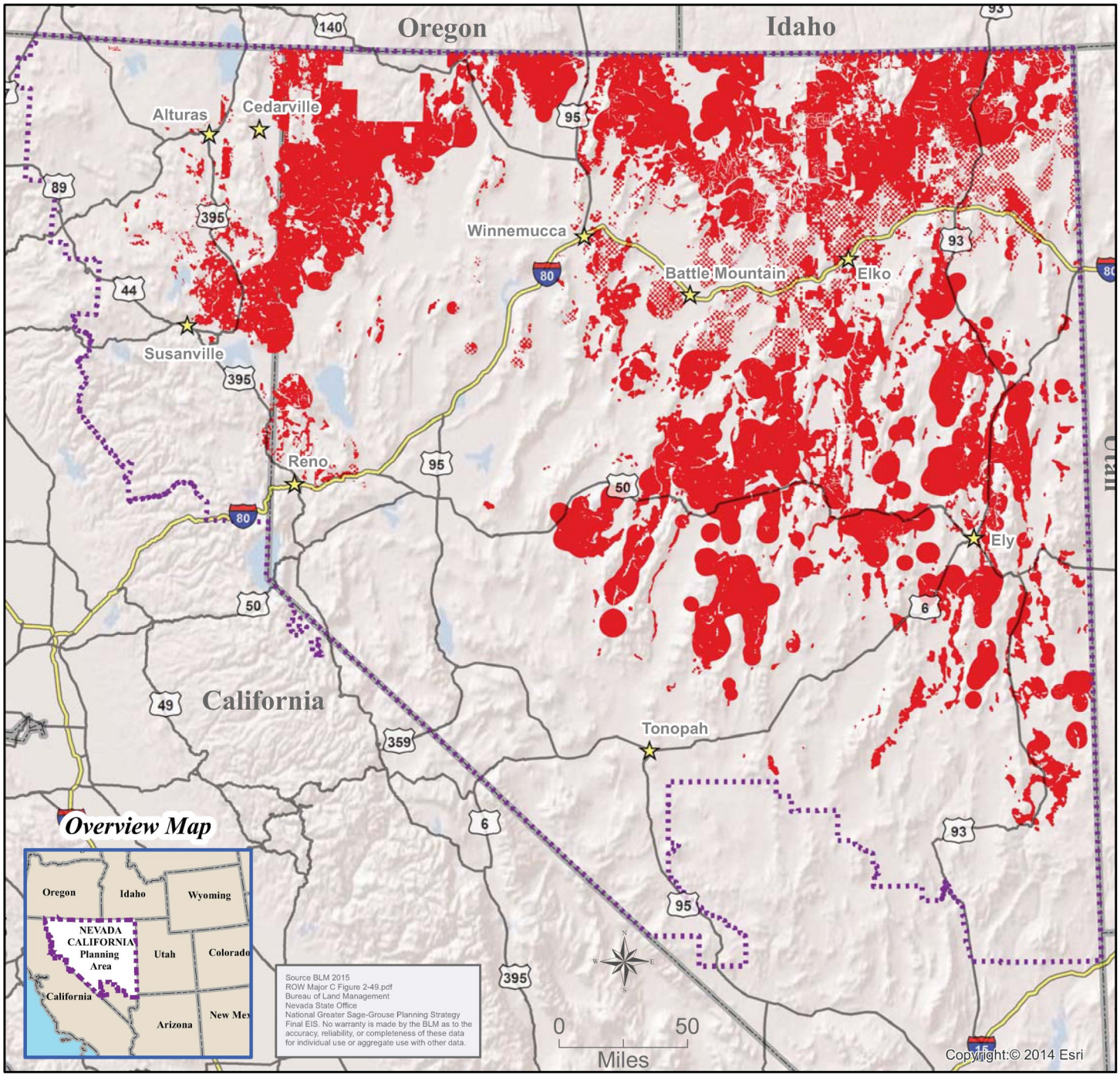

Legend

- Major ROW: Exclusion
- Major ROW:
- Major ROW: Open
- City/Town
- Interstate
- US Route
- States
- Planning Area

NV-NECA Greater Sage-Grouse Habitat

Major Rights-of-Way
Alternative D

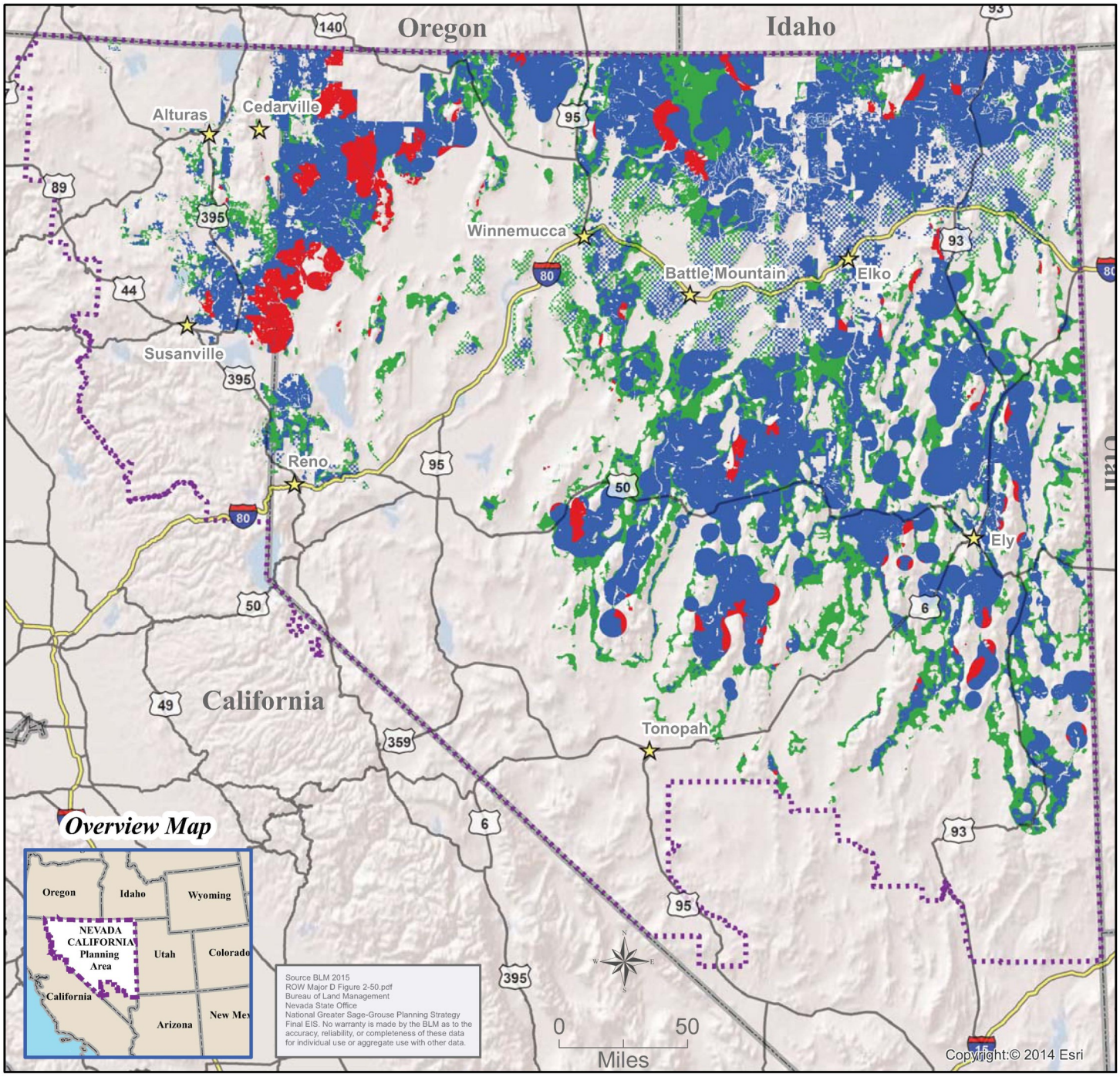

Legend

- Major ROW: Exclusion
- Major ROW: Avoidance
- Major ROW: Open
- City/Town
- Interstate
- US Route
- States
- Planning Area

NV-NECA Greater Sage-Grouse Habitat

Major Rights-of-Way
Alternative E

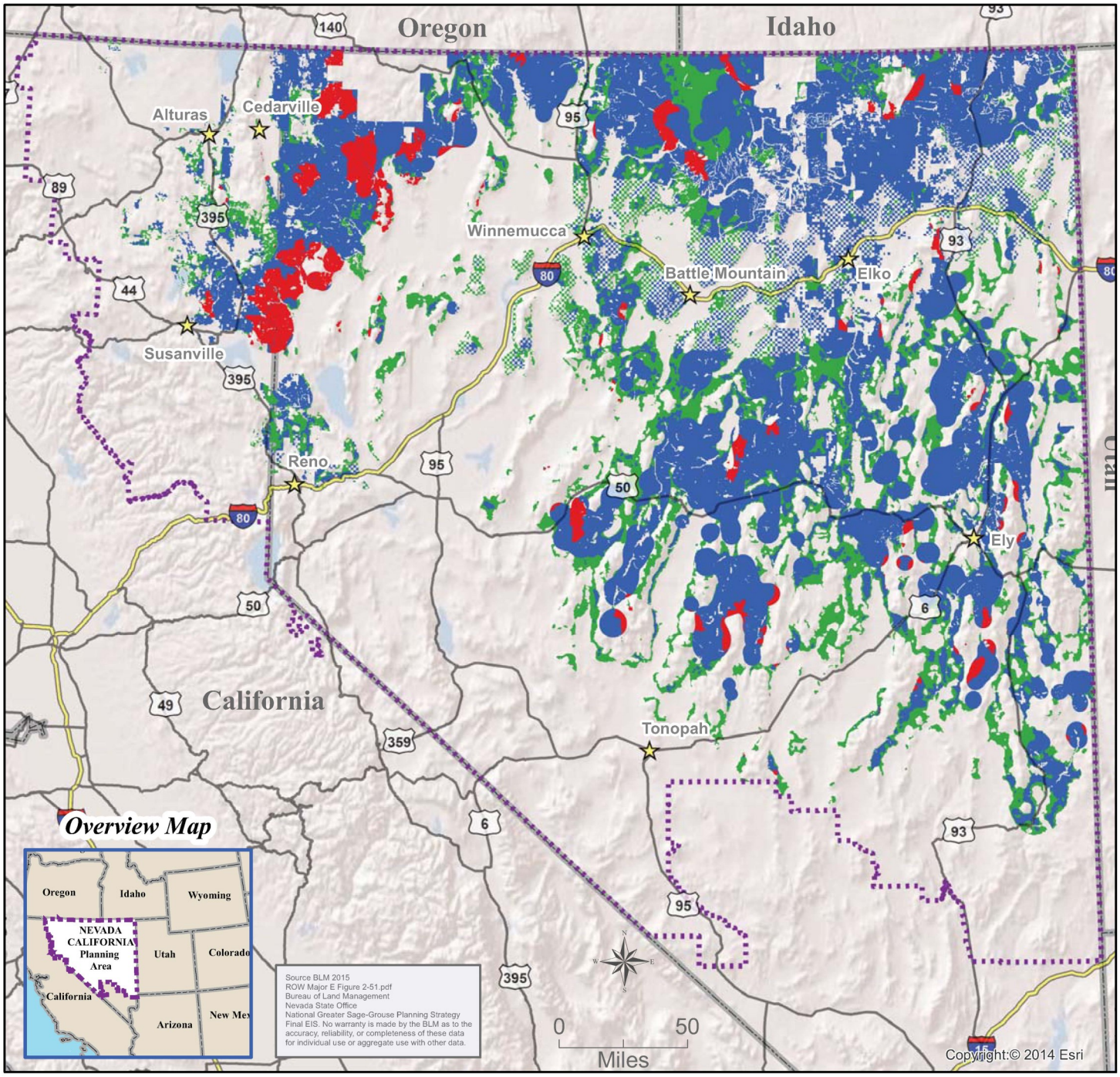

Legend

- Major ROW: Exclusion
- Major ROW: Avoidance
- Major ROW: Open
- City/Town
- Interstate
- US Route
- States
- Planning Area

NV-NECA Greater Sage-Grouse Habitat

Major Rights-of-Way
Proposed Plan

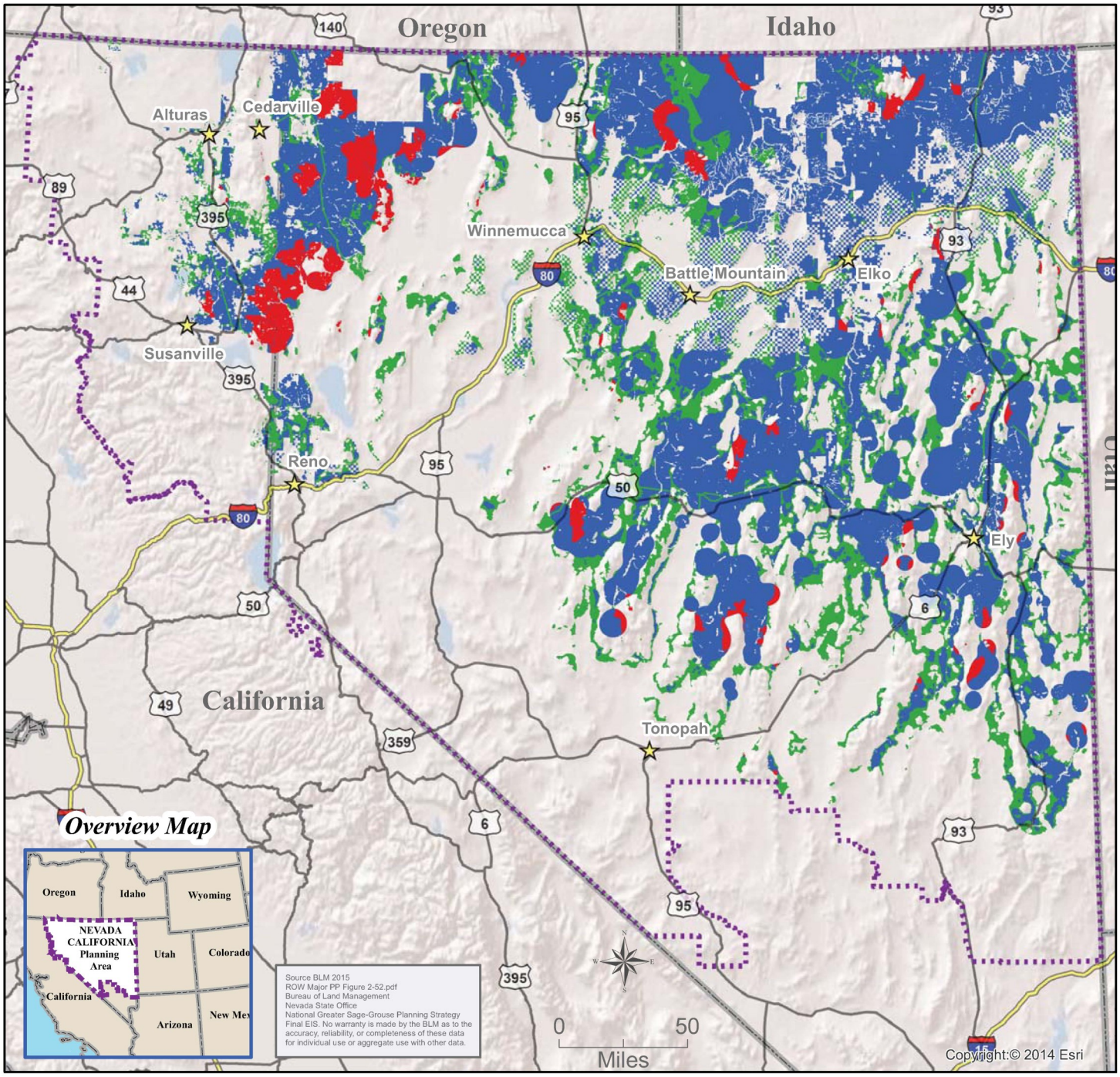

Legend

- Major ROW: Exclusion
- Major ROW: Avoidance
- Major ROW: Open
- City/Town
- Interstate
- US Route
- States
- Planning Area

NV-NECA Greater Sage-Grouse Habitat

Minor Rights-of-Way
Alternative A

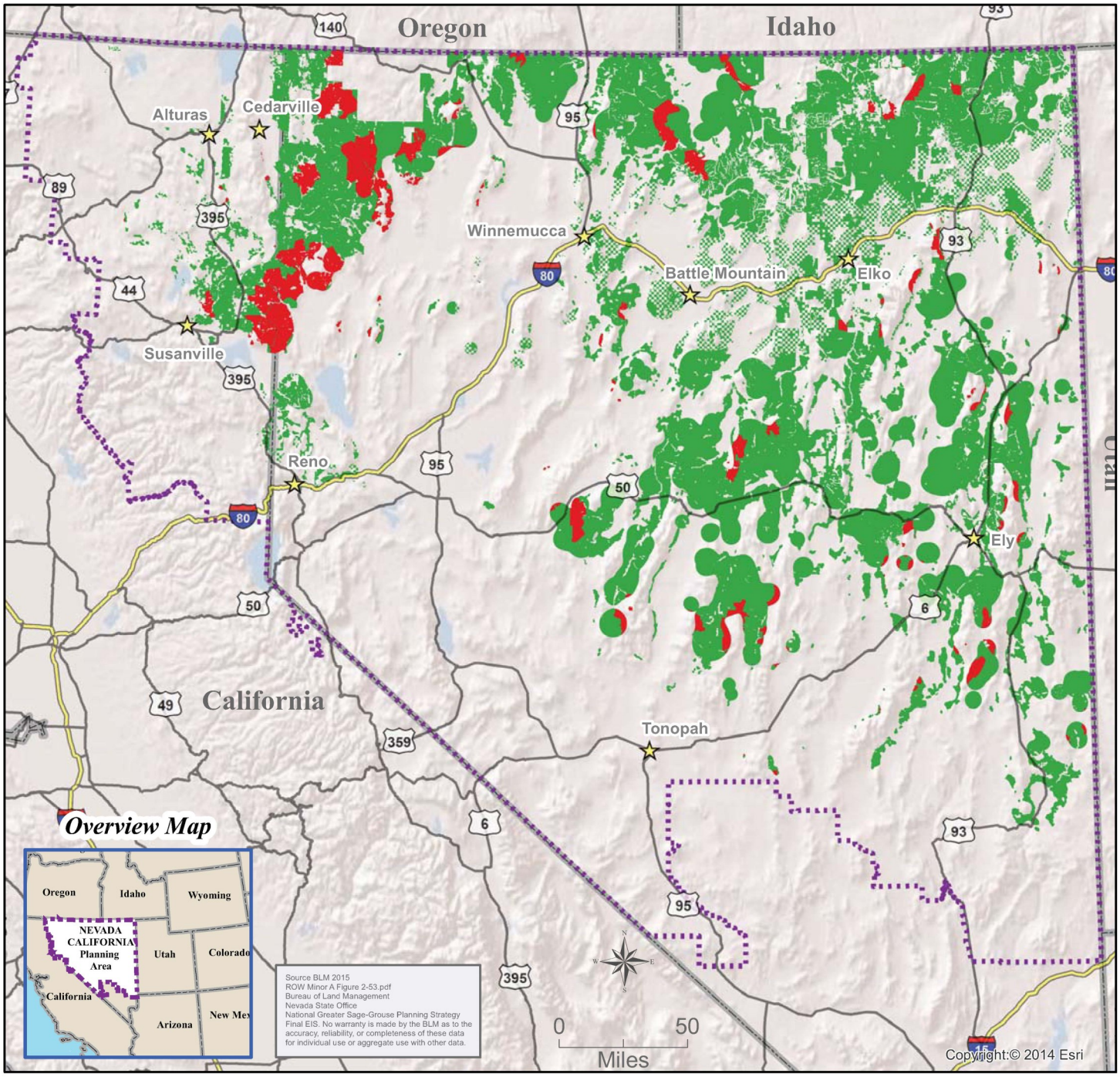

Legend

- Minor ROW:
- Minor ROW:
- Minor ROW: Open
- City/Town
- Interstate
- US Route
- States
- Planning Area

NV-NECA Greater Sage-Grouse Habitat

Minor Rights-of-Way
Alternative B & Alternative F

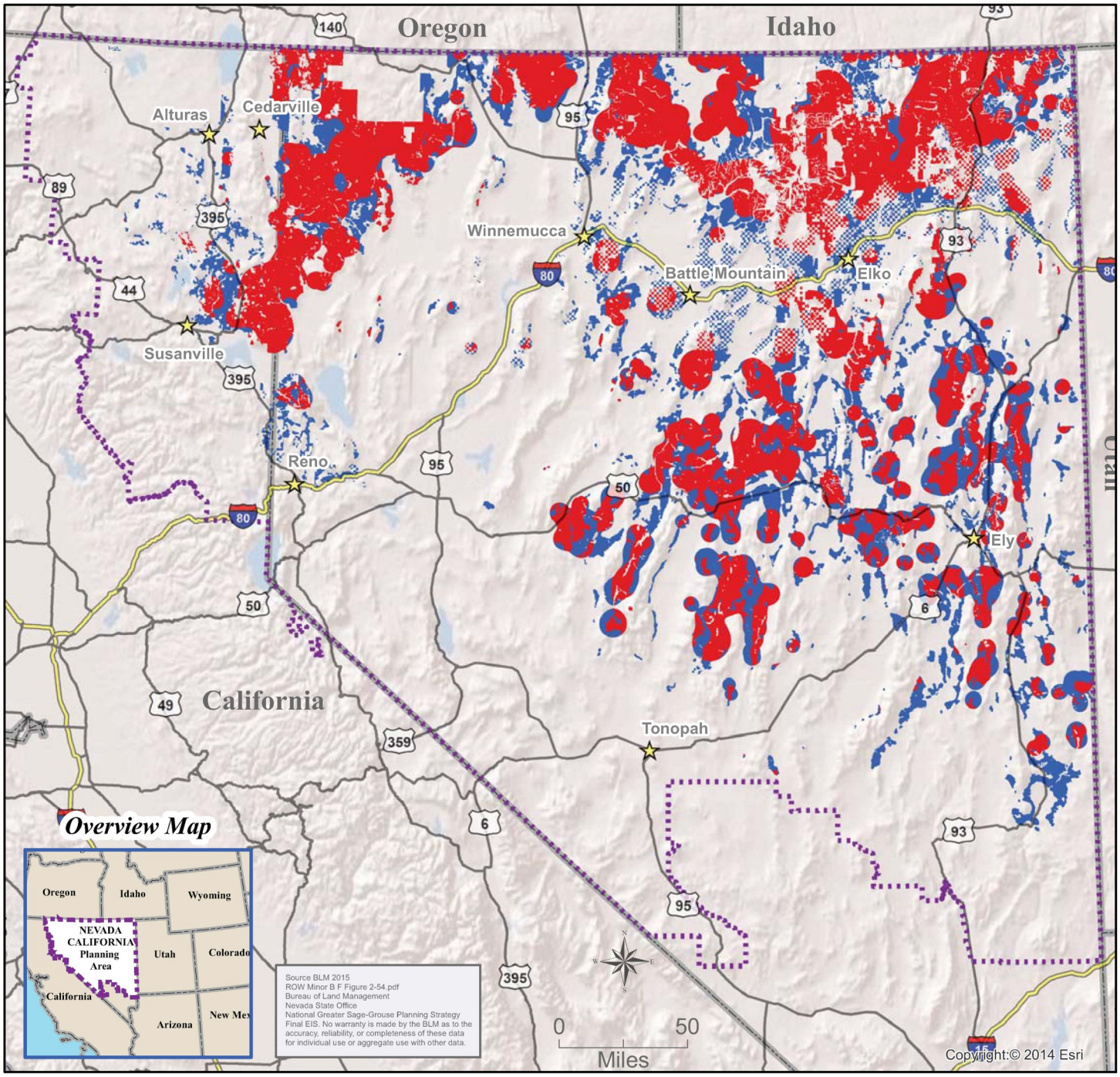

Legend

- Minor ROW:
- Minor ROW:
- Minor ROW: Open
- City/Town
- Interstate
- US Route
- States
- Planning Area

NV-NECA Greater Sage-Grouse Habitat

Minor Rights-of-Way
Alternative C

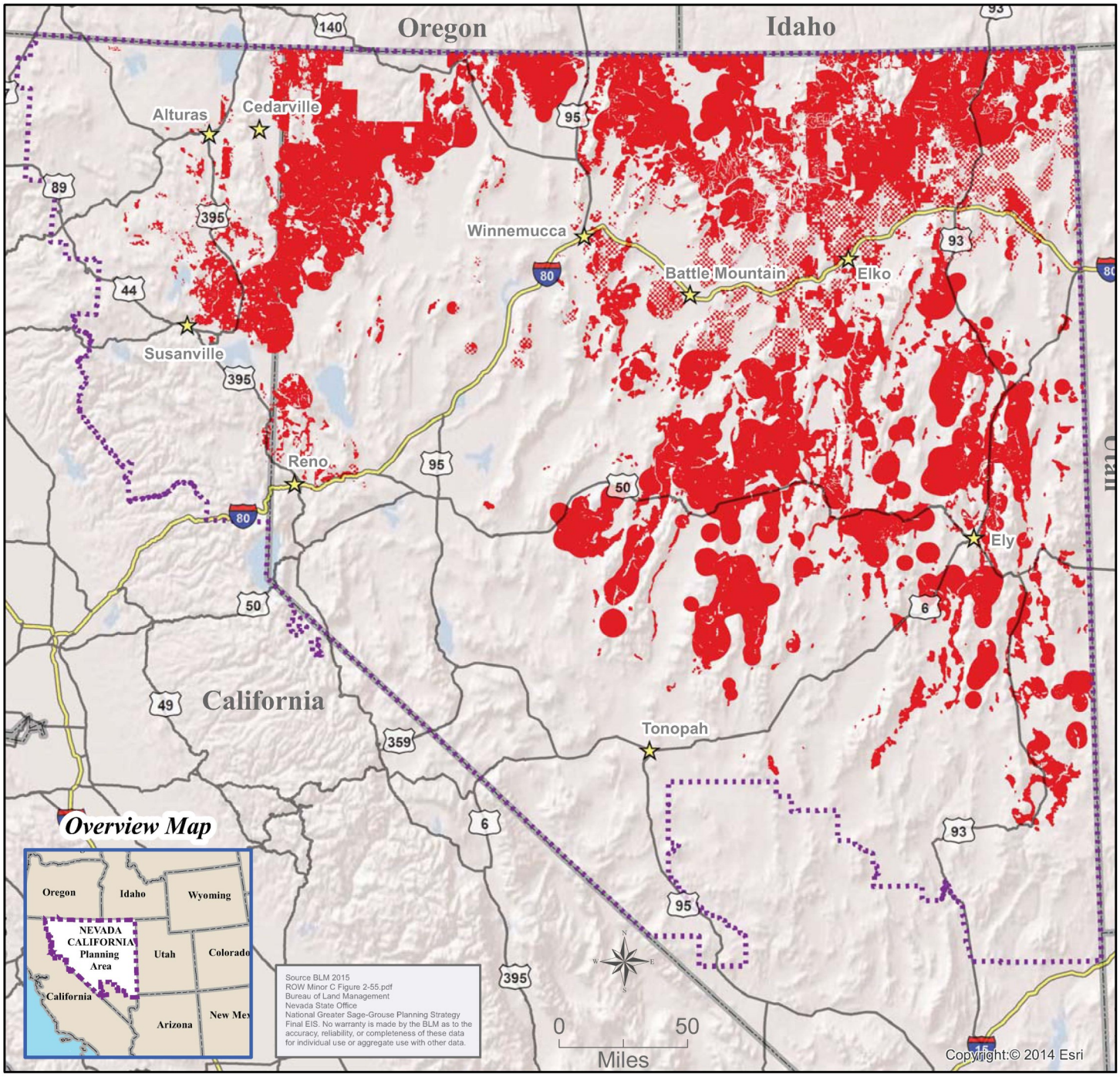

Legend

- Minor ROW: Exclusion
- Minor ROW: Avoidance
- Minor ROW: Open
- City/Town
- Interstate
- US Route
- States
- Planning Area

NV-NECA Greater Sage-Grouse Habitat

Minor Rights-of-Way
Alternative D

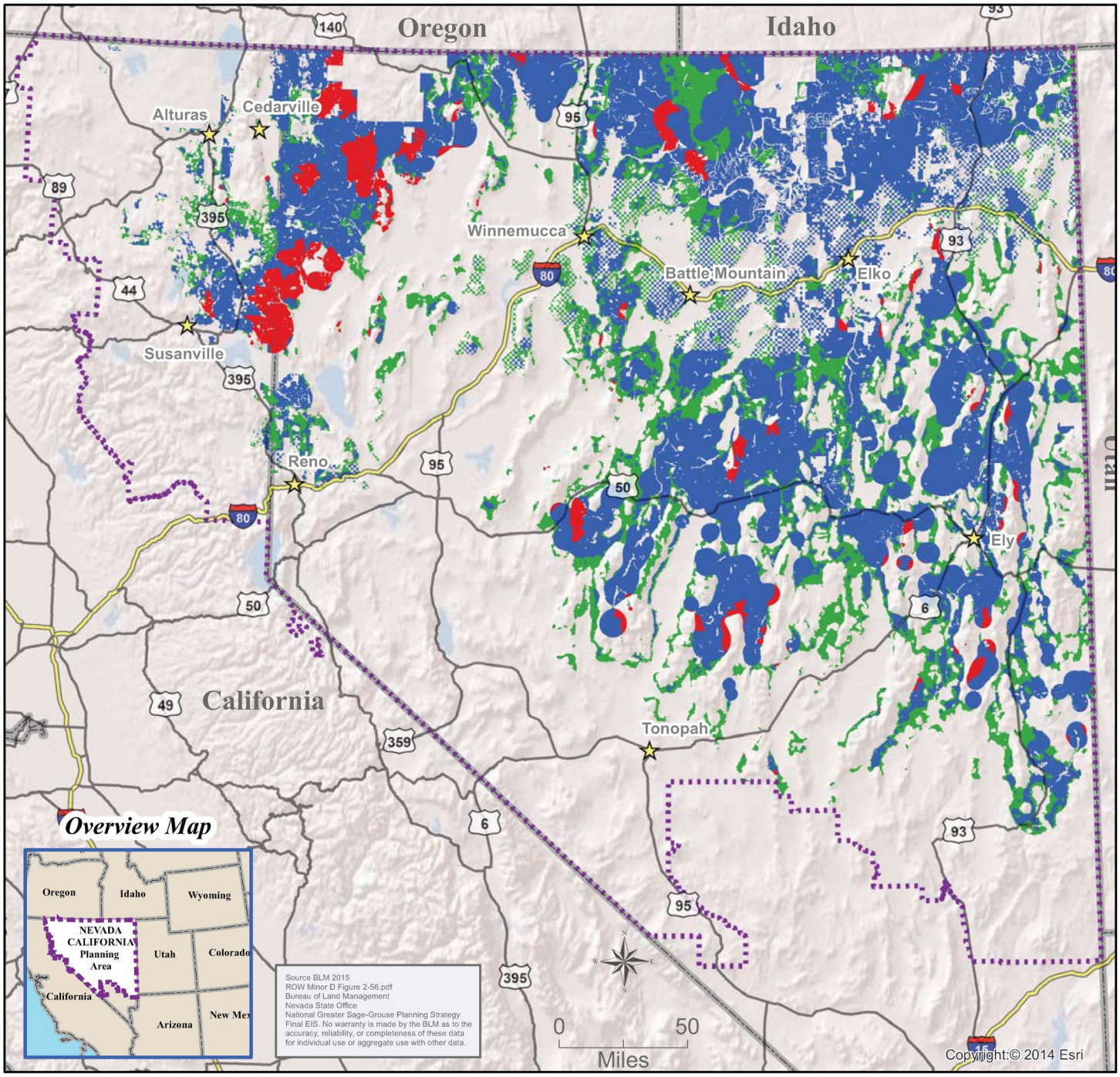

Legend

- Minor ROW: Exclusion
- Minor ROW: Avoidance
- Minor ROW: Open
- City/Town
- Interstate
- US Route
- States
- Planning Area

NV-NECA Greater Sage-Grouse Habitat

Minor Rights-of-Way
Alternative E

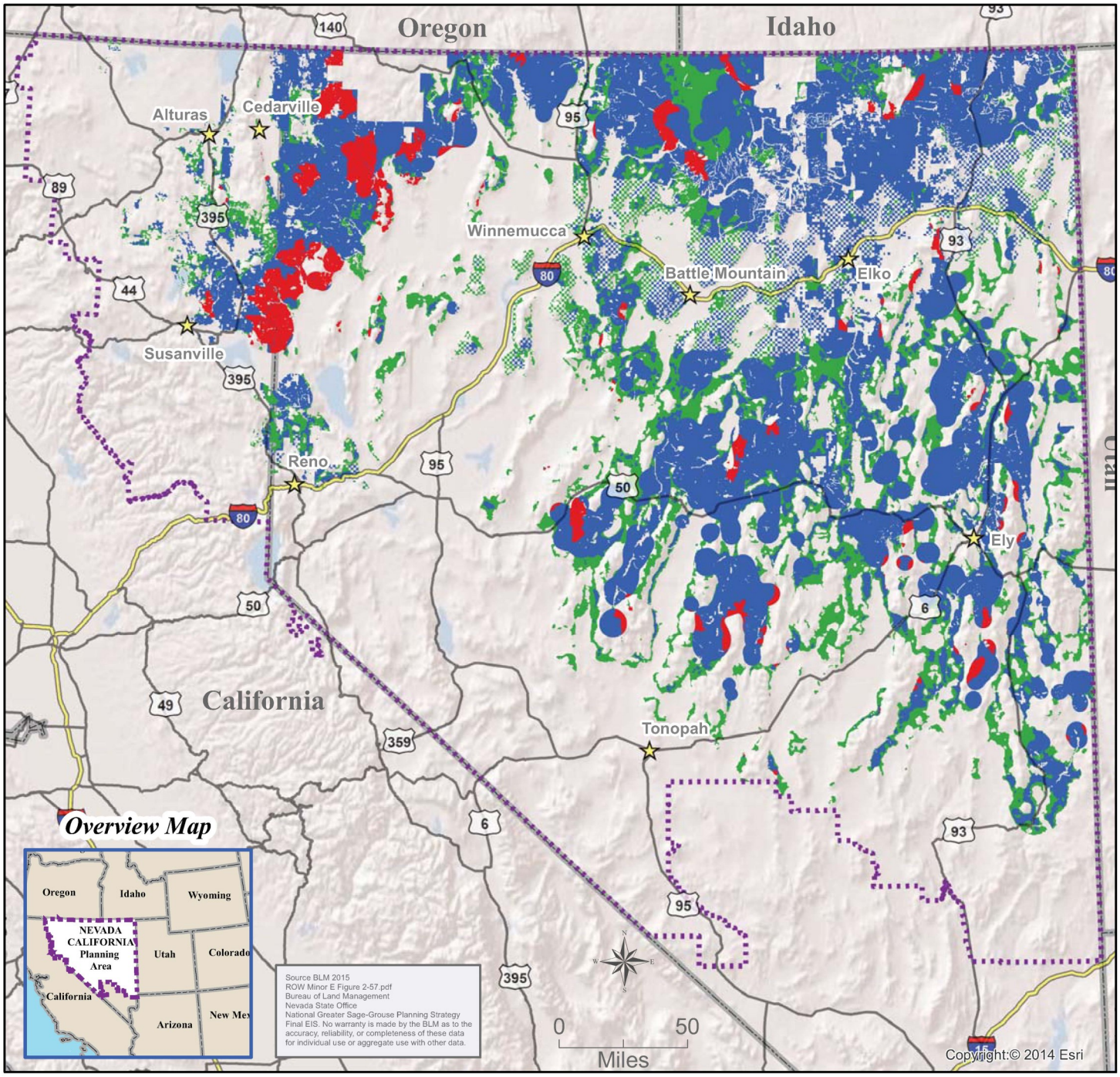

Legend

- Minor ROW: Exclusion
- Minor ROW: Avoidance
- Minor ROW: Open
- City/Town
- Interstate
- US Route
- States
- Planning Area

NV-NECA Greater Sage-Grouse Habitat

Minor Rights-of-Way
Proposed Plan

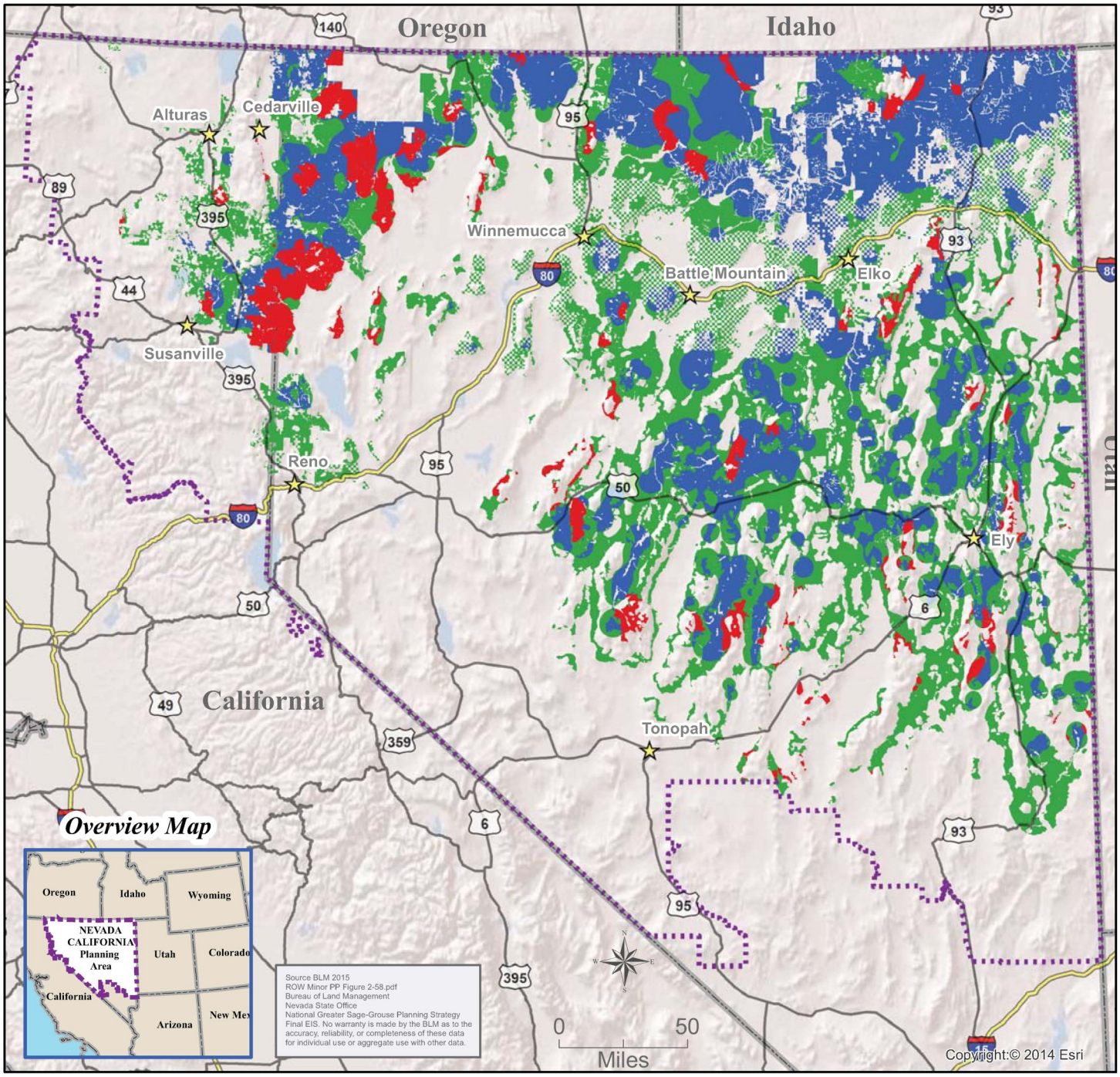

Legend

- Minor ROW: Exclusion
- Minor ROW: Avoidance
- Minor ROW: Open
- City/Town
- Interstate
- US Route
- States
- Planning Area

NV-NECA Greater Sage-Grouse Habitat

Land Tenure
Alternative A

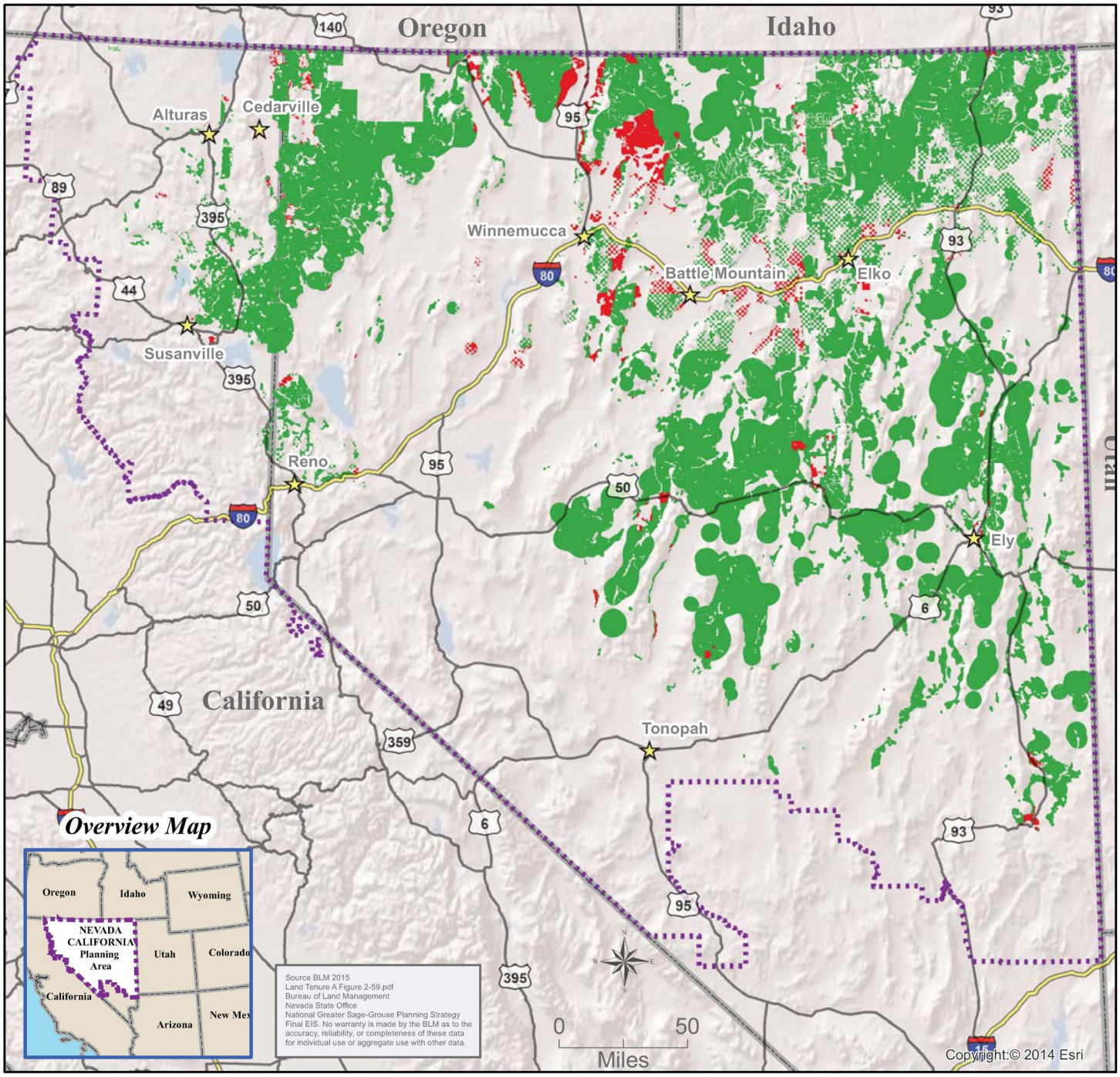

Legend

- Land Tenure: Disposal
- Land Tenure: Retention
- City/Town
- Interstate
- US Route
- States
- Planning Area

NV-NECA Greater Sage-Grouse Habitat

Land Tenure
Alternative B & Alternative F

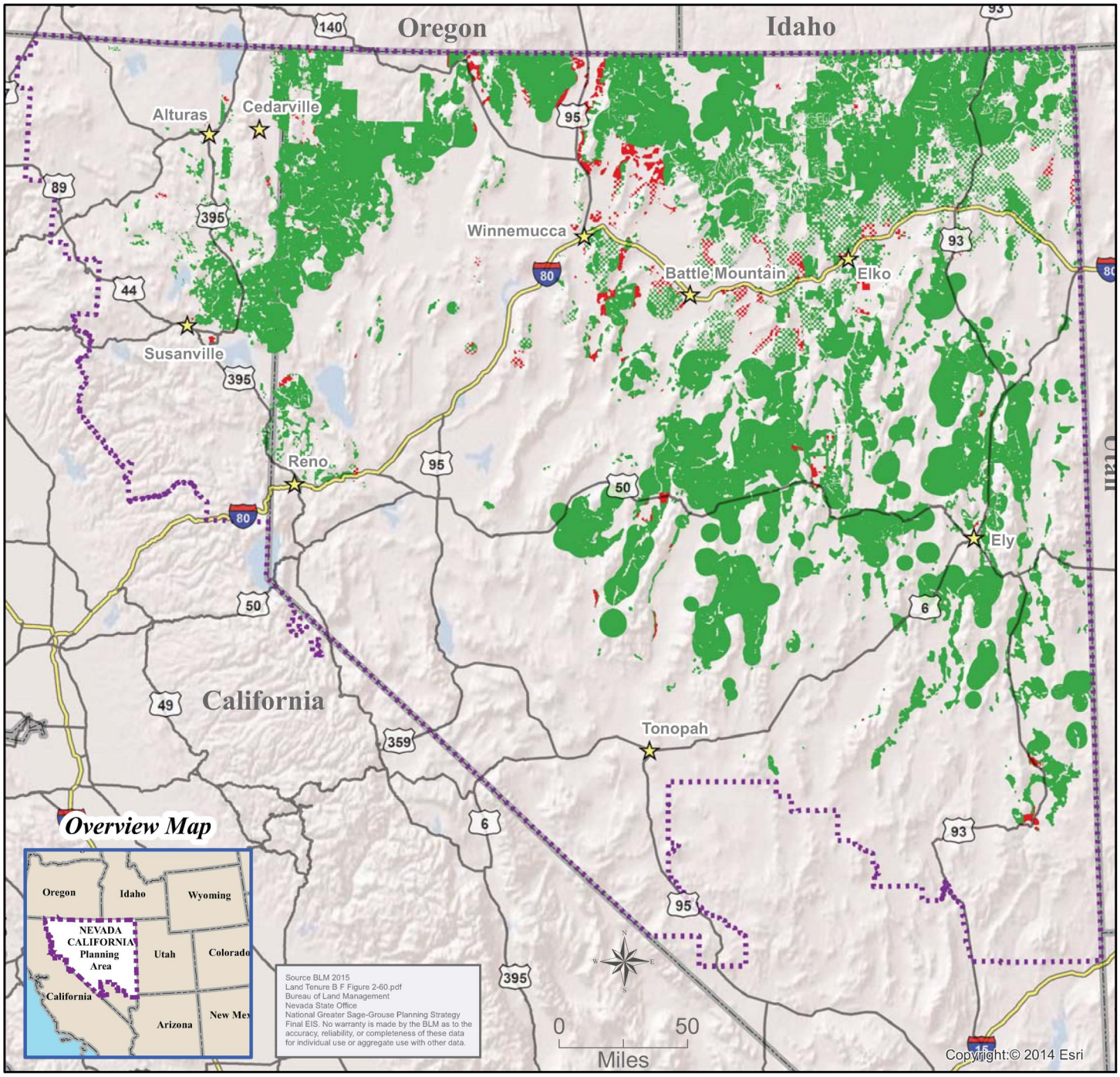

Legend

- Land Tenure: Disposal
- Land Tenure: Retention
- City/Town
- Interstate
- US Route
- States
- Planning Area

NV-NECA Greater Sage-Grouse Habitat

Land Tenure
Alternative C

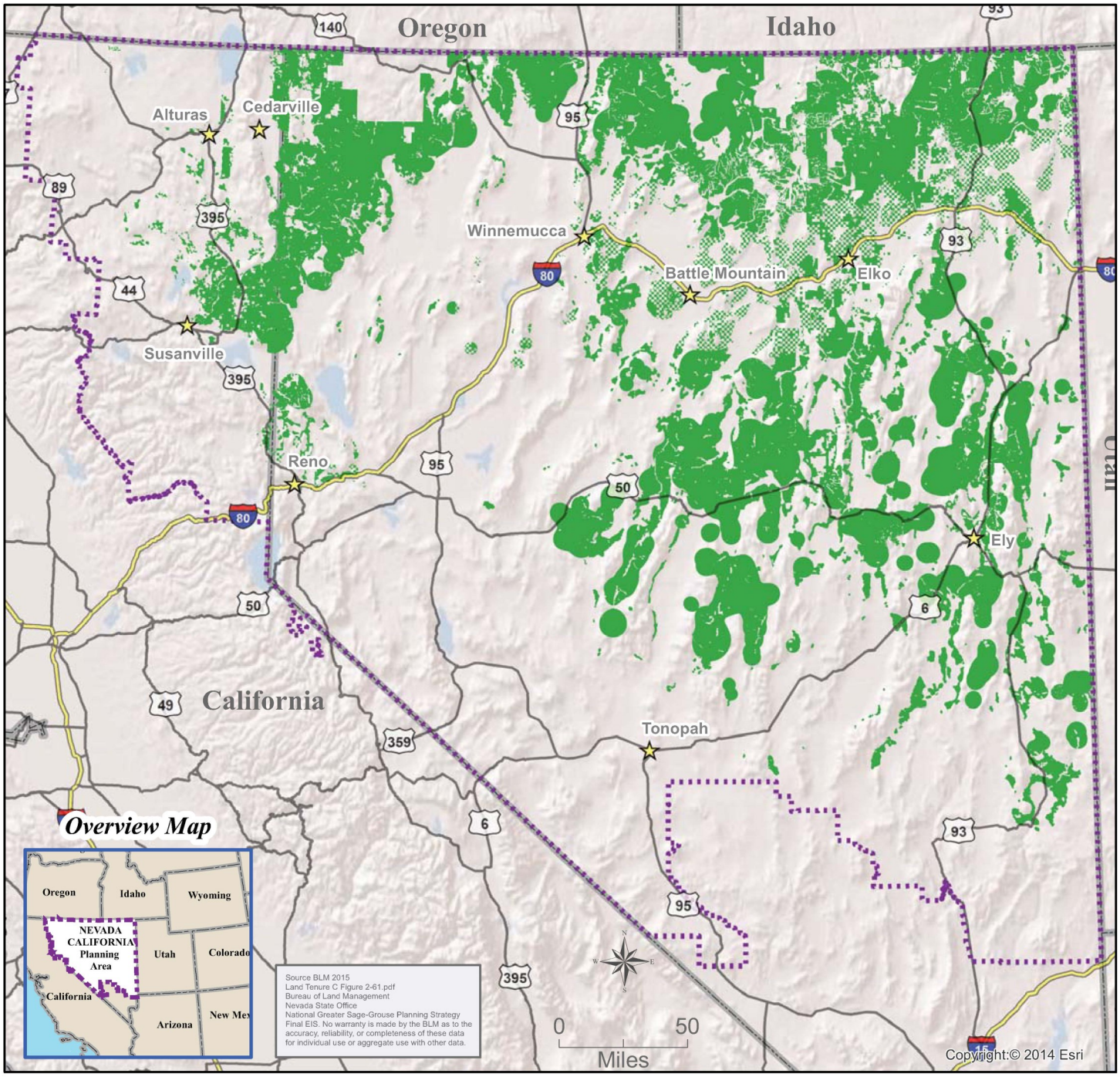

Legend

- Land Tenure: Disposal
- Land Tenure: Retention
- City/Town
- Interstate
- US Route
- States
- Planning Area

NV-NECA Greater Sage-Grouse Habitat

Land Tenure
Alternative D

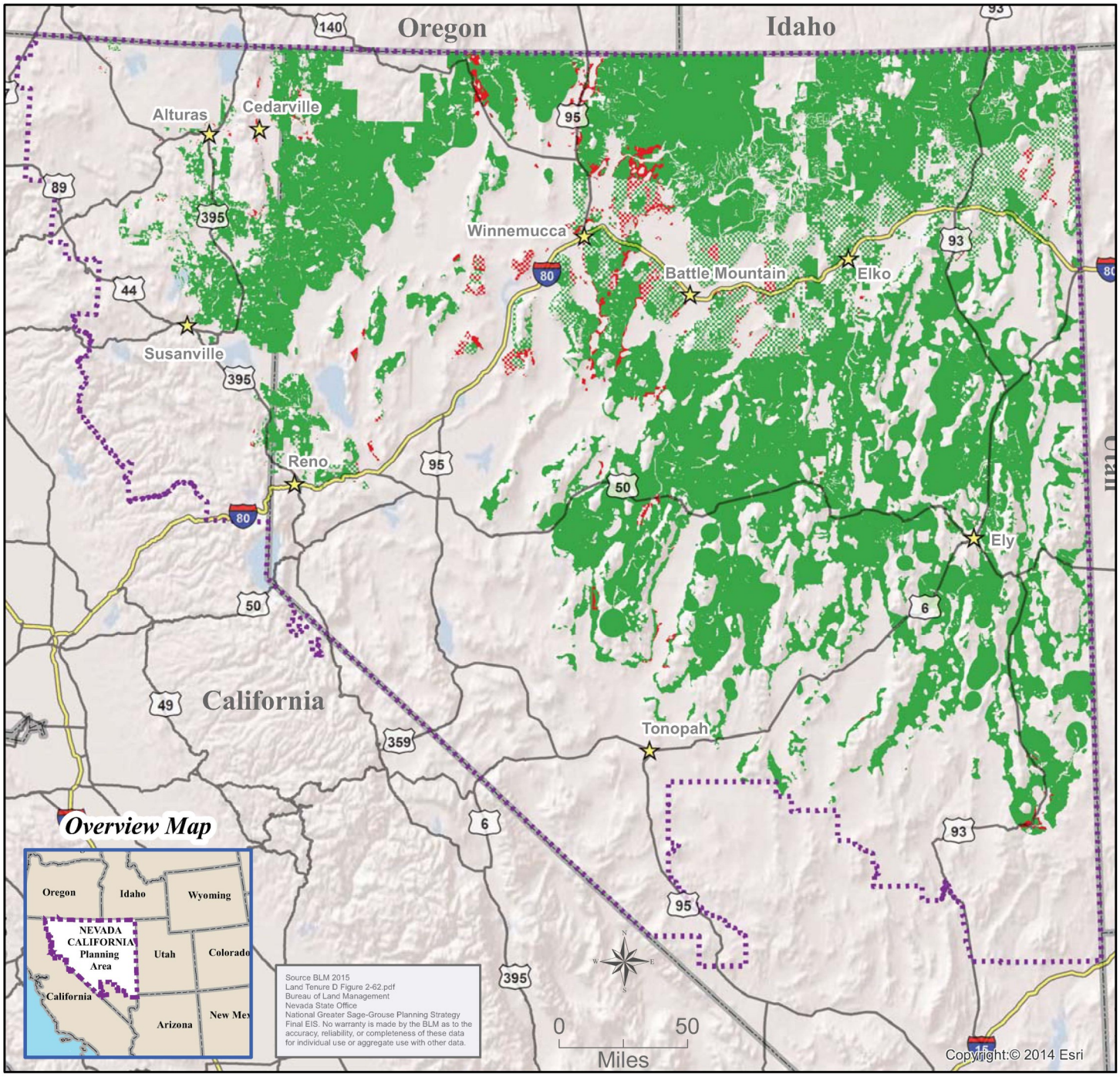

Legend

- Land Tenure: Disposal
- Land Tenure: Retention
- City/Town
- Interstate
- US Route
- States
- Planning Area

NV-NECA Greater Sage-Grouse Habitat

Land Tenure
Alternative E

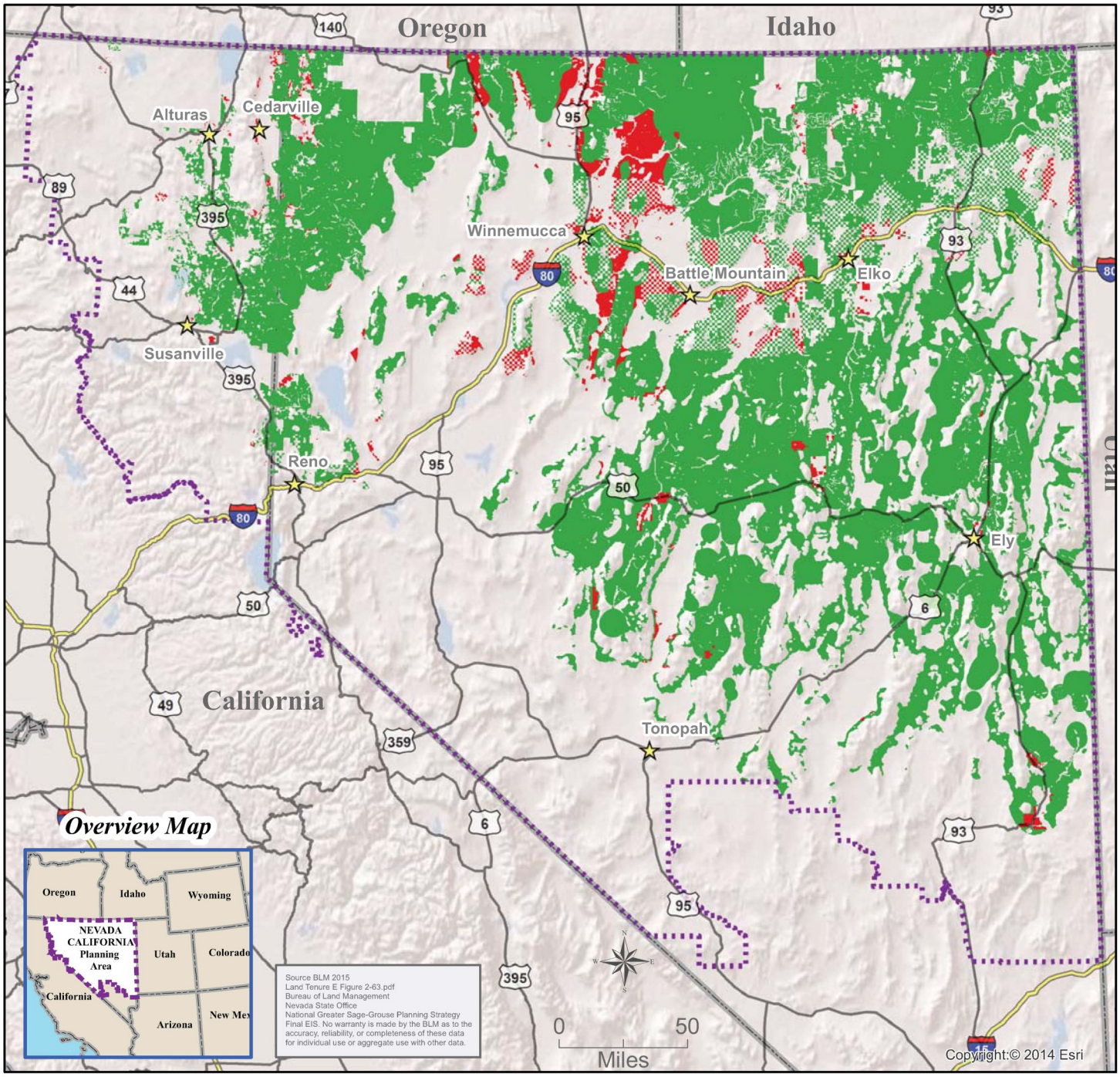

Legend

- Land Tenure: Disposal
- Land Tenure: Retention
- City/Town
- Interstate
- US Route
- States
- Planning Area

NV-NECA Greater Sage-Grouse Habitat

Land Tenure
Proposed Plan

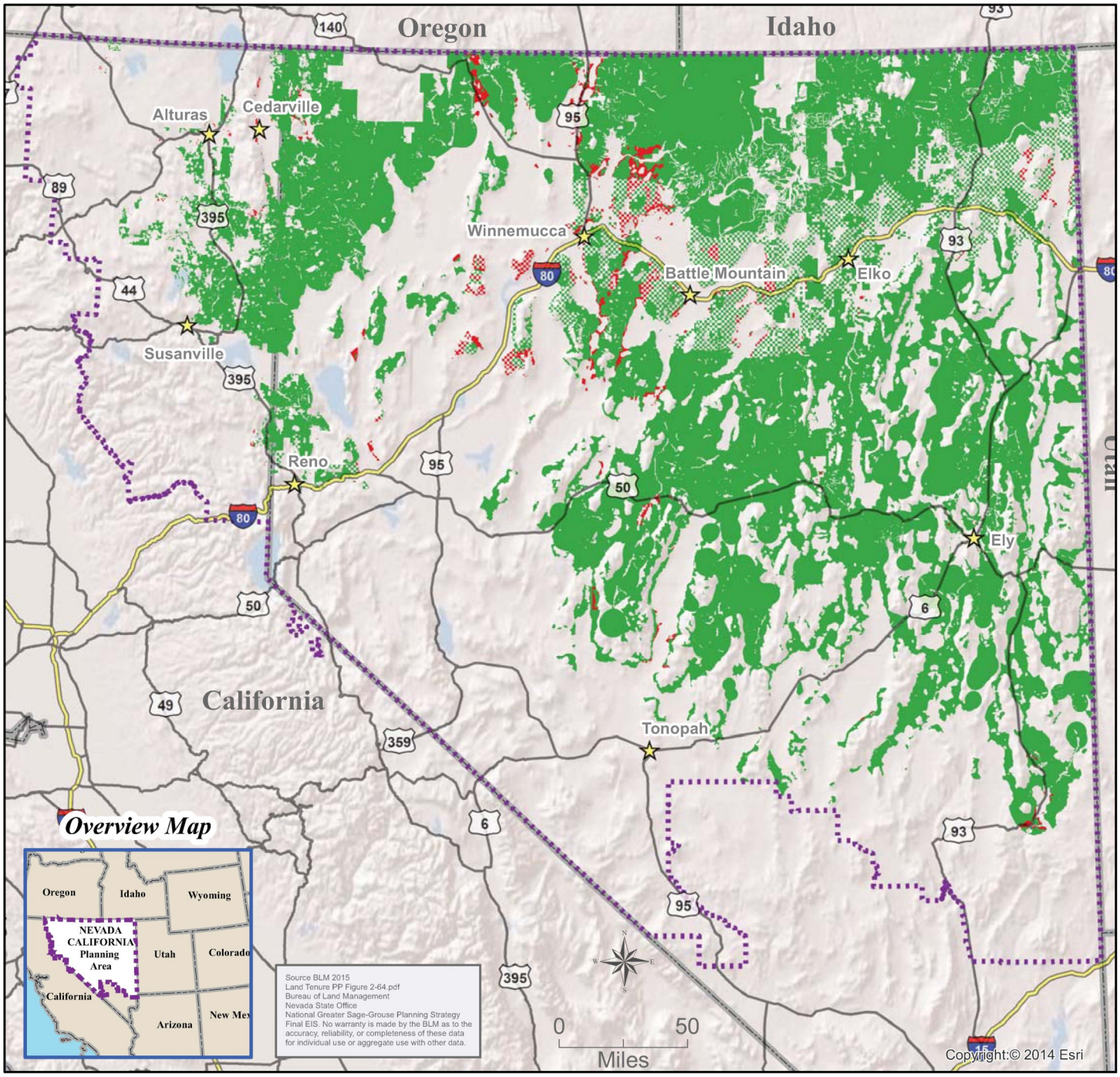

Legend

- City/Town
- Interstate
- US Route
- States
- Planning Area
- Land Tenure: Disposal
- Land Tenure: Retention

NV-NECA Greater Sage-Grouse Habitat

Utility Corridors
Alternative A, B, D, E, F

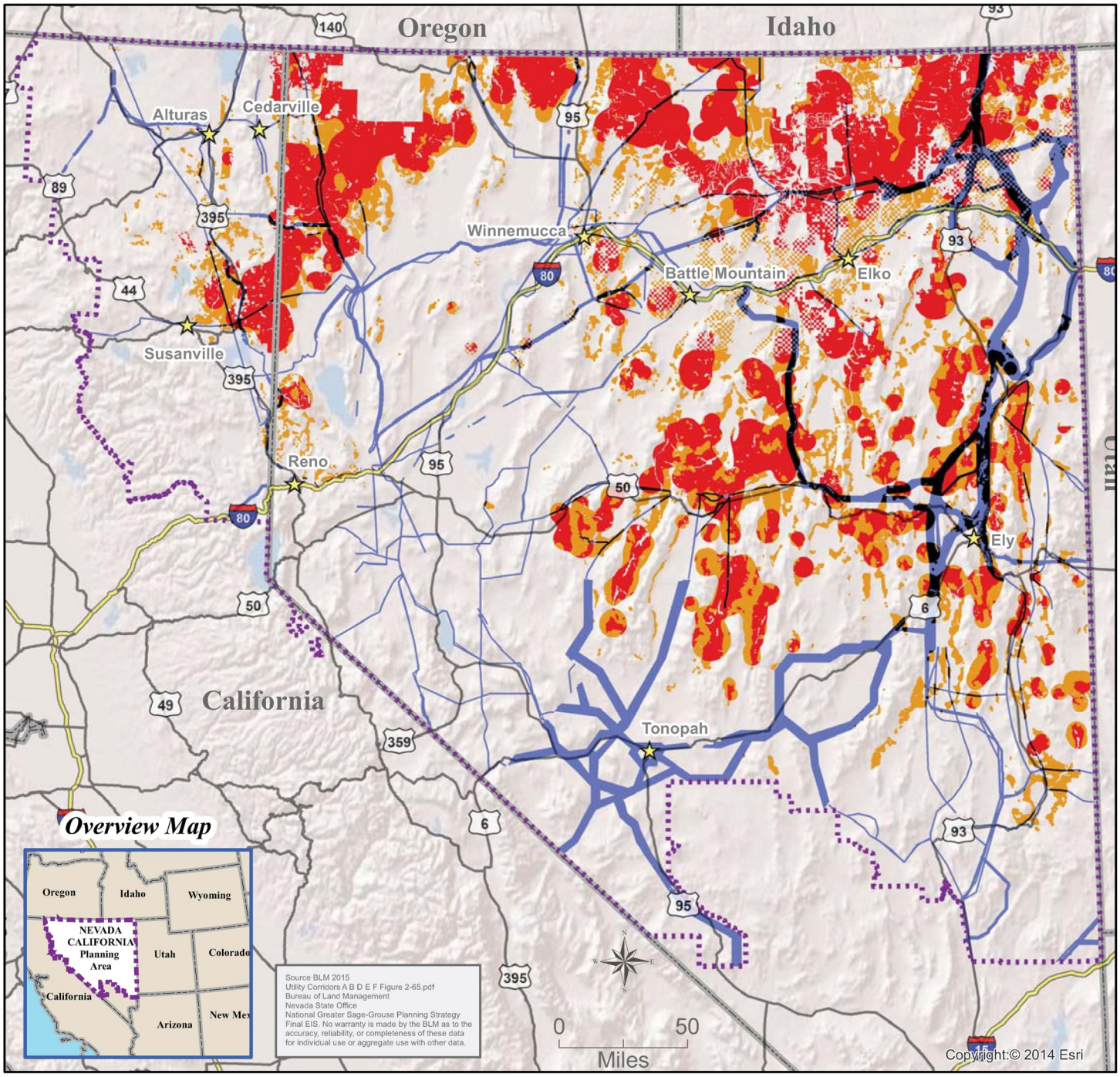

Legend

- Existing Utility Corridors within Habitat
- Utility Corridors
- Priority Habitat Management Areas
- General Habitat Management Areas
- City / Town
- Interstate
- US Routes
- States
- Planning Area

NV-NECA Greater Sage-Grouse Habitat

Utility Corridors
Alternative C

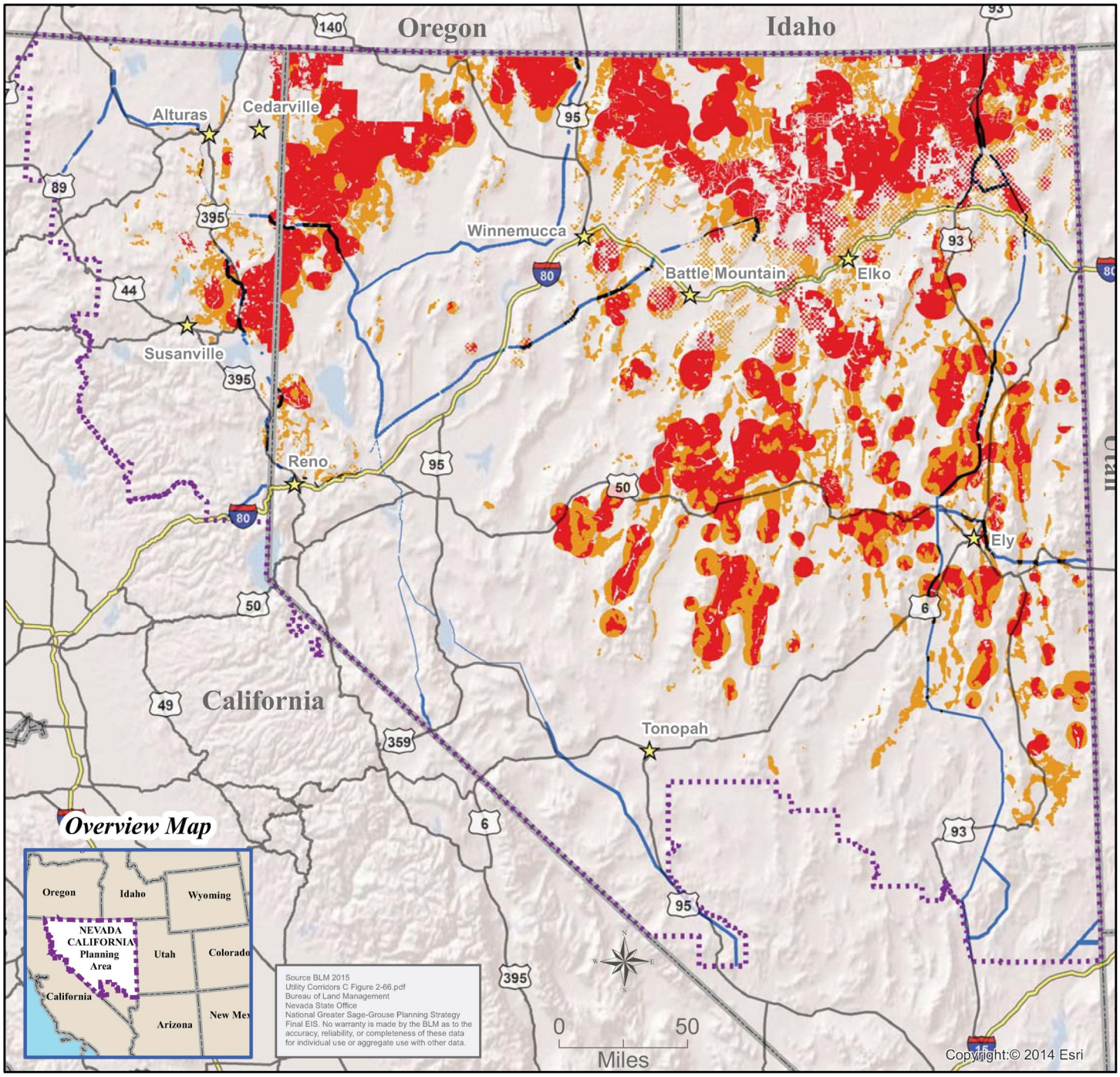

Legend

- Section 368 within Habitat
- Section 368 West-wide Energy Corridors
- Priority Habitat Management Areas
- General Habitat Management Areas
- City / Town
- Interstate
- US Routes
- States
- Planning Area

NV-NECA Greater Sage-Grouse Habitat

Utility Corridors
Proposed Plan

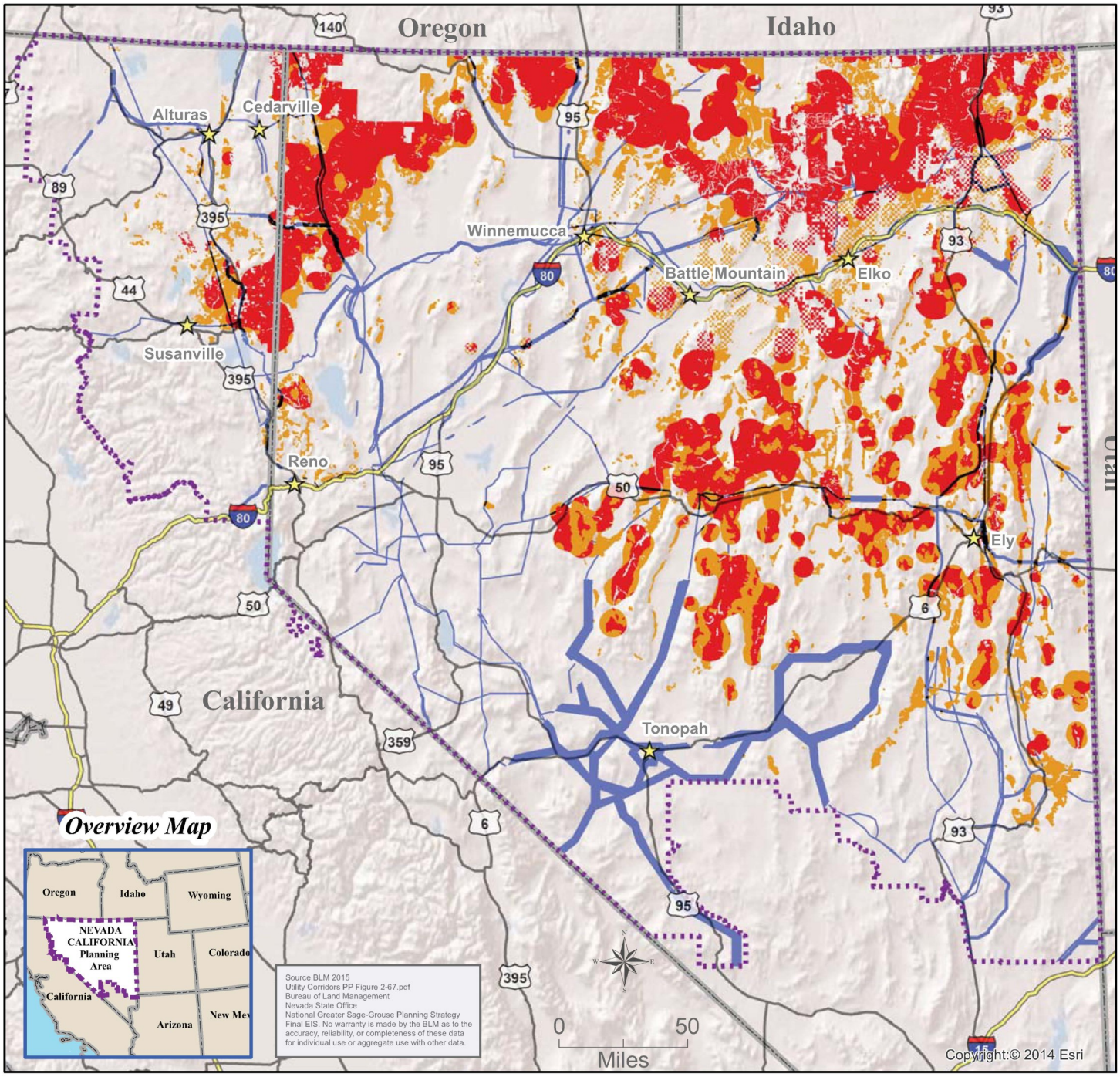

Legend

- Utility Corridors within Habitat
- Utility Corridors
- Priority Habitat Management Areas
- General Habitat Management Areas
- City / Town
- Interstate
- US Routes
- States
- Planning Area