Alternative C:
Open and Closed to Mineral Material Sales

Action C-SAL 1: Same as Alternative B.
Action B-SAL 1: Close PPMAs to mineral material sales.

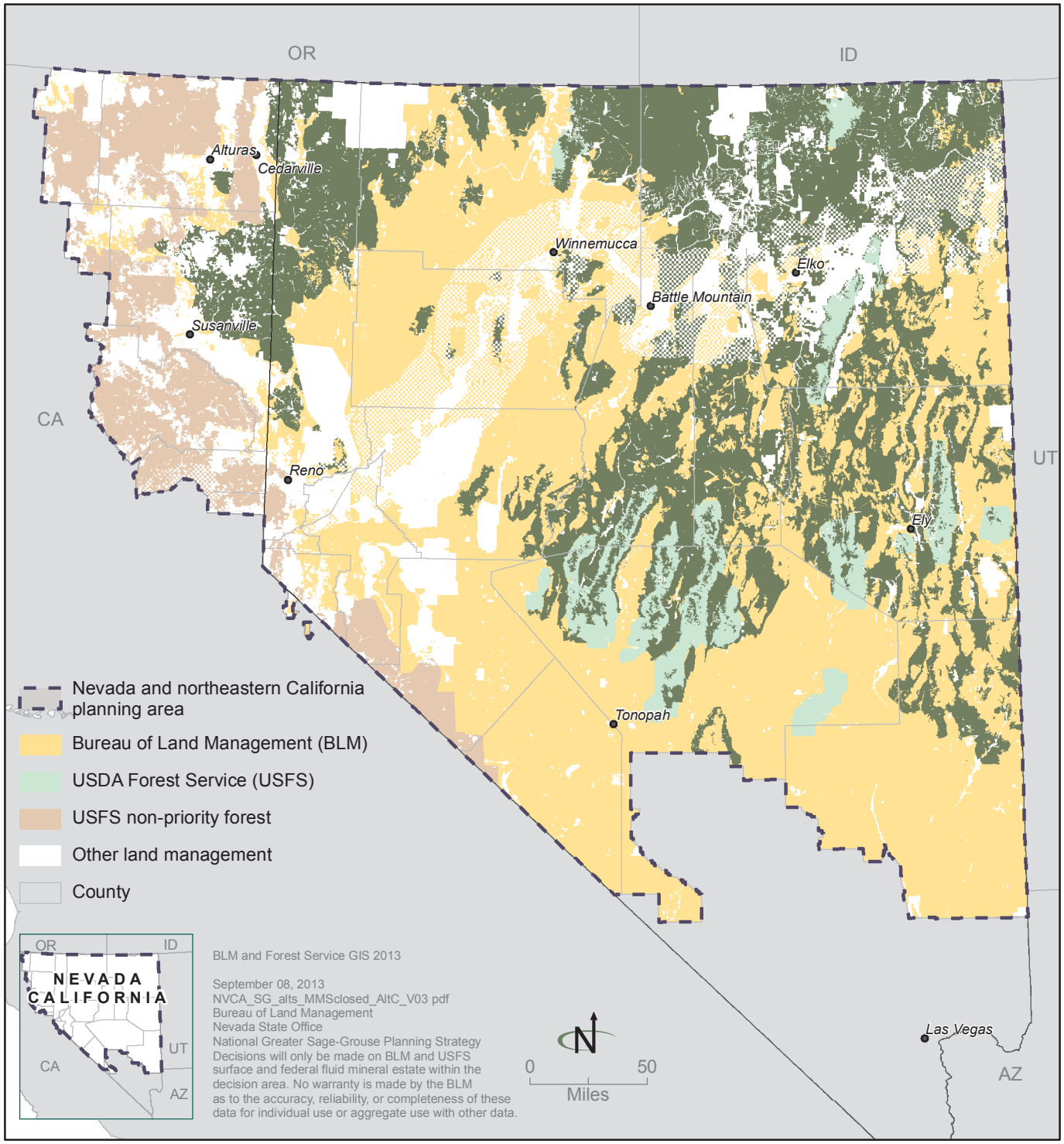

Open to mineral material sales (none)
Closed to mineral material sales

Figure 2-59