Alternative C: Open and Closed to Geothermal

Action C-FM 1: Same as Alternative B. Action B-FM 1: Close PPMAs to fluid mineral leasing. Consider an exception when there is an opportunity for the BLM and Forest Service to influence conservation measures where surface and/or mineral ownership is not entirely federally owned (i.e., checkerboard ownership).

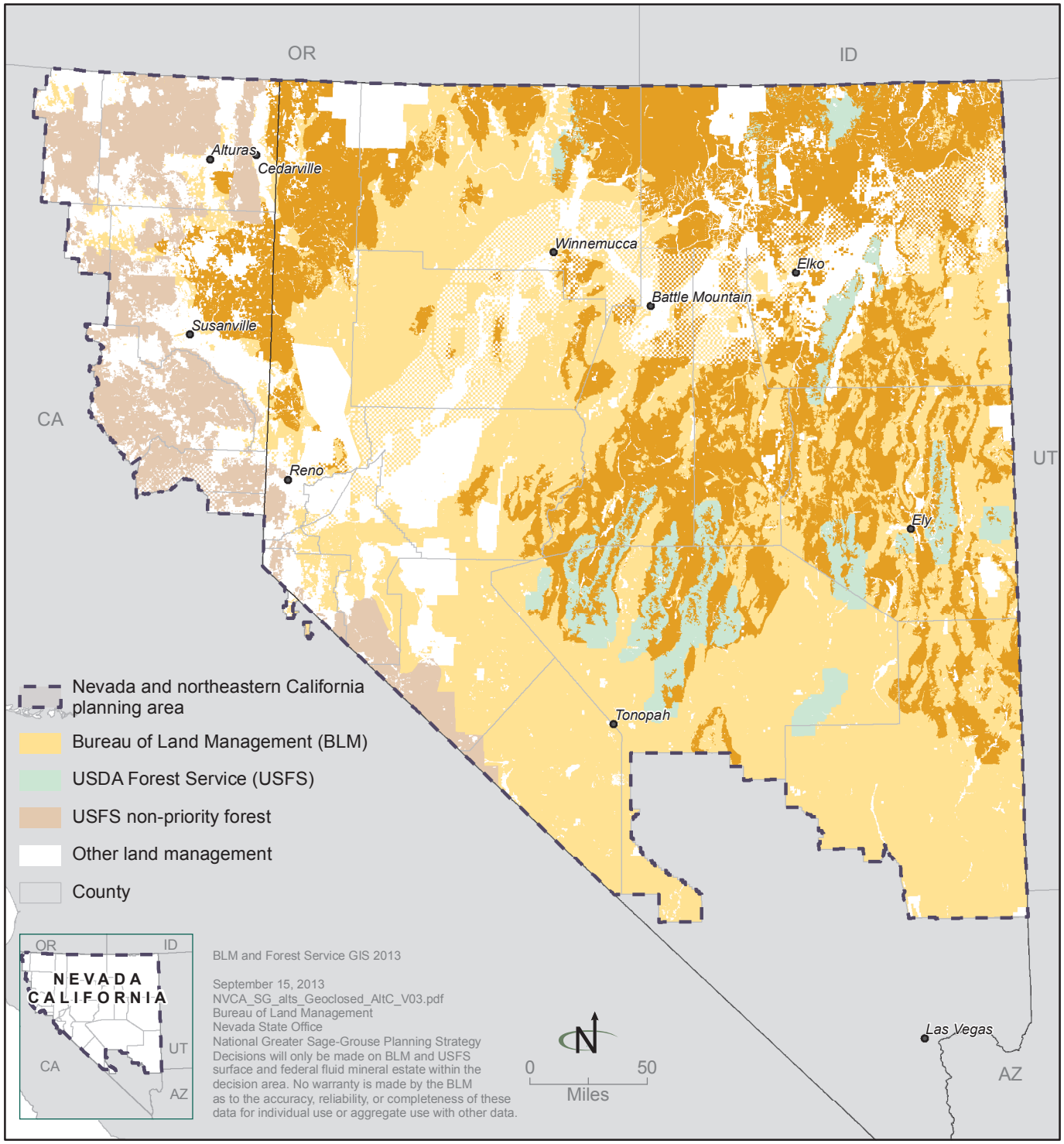

Open to geothermal leasing (none)

Closed to oil and gas leasing

Figure 2-46