BLM Greater Sage Grouse Planning Strategy

Locatable Minerals

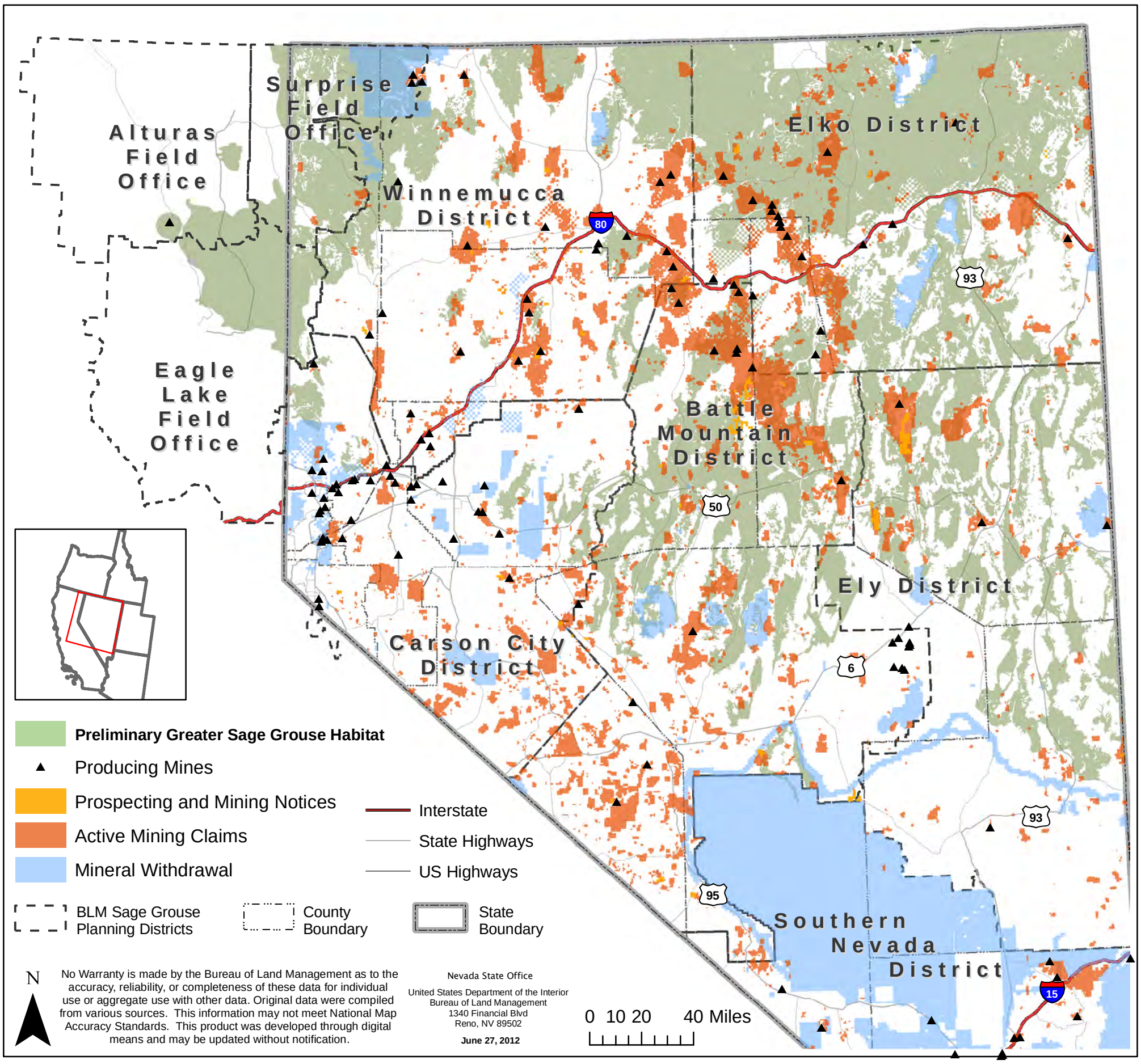

Comments: