Map 91
Land Resources
Recreation Management Areas
Alternative B

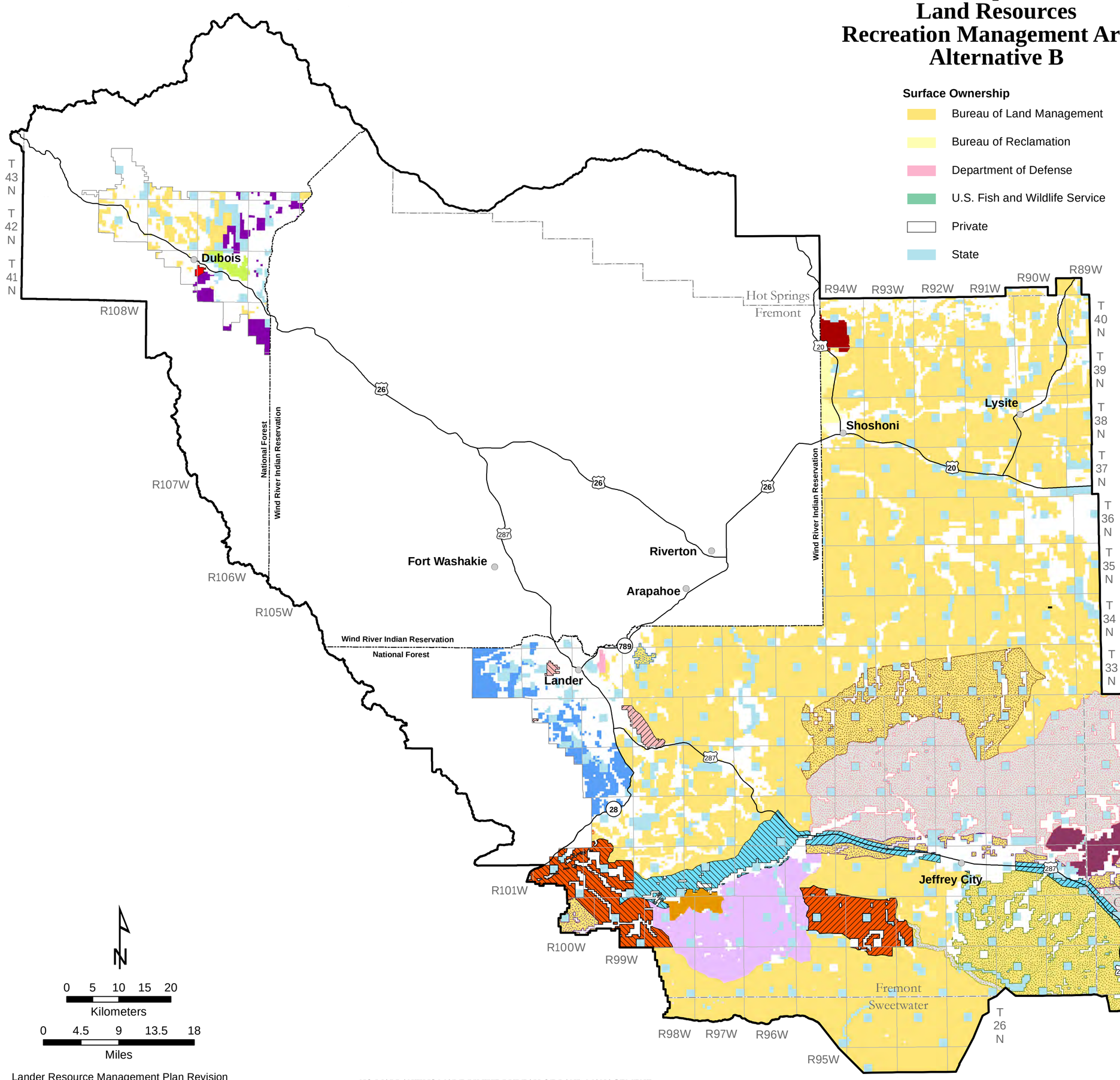

Surface Ownership

- Bureau of Land Management
- Bureau of Reclamation
- Department of Defense
- U.S. Fish and Wildlife Service
- Private
- State

Special Recreation Management Areas (SRMAs) and Recreation Management Zones (RMZs)

- Continental Divide National Scenic Trail Destination SRMA
  - Alkali Basin RMZ
  - Sweetwater Mining RMZ
- Dubois Mill Site Community SRMA
- Lander Valley Community SRMA
  - Johnny Behind the Rocks RMZ
  - The Bus @ Baldwin Creek RMZ
  - Sinks Canyon Climbing RMZ
- National Historic Trails Destination SRMA
  - National Historic Trails Auto Tour Route RMZ
  - National Historic Trails Group Use RMZ
- National Trails Undeveloped SRMA
- Sweetwater Canyon Undeveloped SRMA
- Sweetwater Rocks Undeveloped SRMA

Extensive Recreation Management Areas (ERMAs)

- Agate Flats
- Beaver Creek Nordic Ski Area
- Continental Divide National Scenic Trail
- Castle Gardens
- Copper Mountain
- Dubois Badlands
- Government/Coal Mine Draw
- Green Mountain
- Lander Slope/Red Canyon
- Muskrat Basin
- National Historic Trail and Willow Creek
- Whiskey Mountain/East Fork

*All areas not within an identified SRMA or separate ERMA are within the Lander Field Office ERMA.

N

0 5 10 15 20
Kilometers

0 4.5 9 13.5 18
Miles

Lander Resource Management Plan Revision
Draft Resource Management Plan and
Draft Environmental Impact Statement - September 2011

NO WARRANTY IS MADE BY THE BUREAU OF LAND MANAGEMENT FOR USE OF THE DATA FOR PURPOSES NOT INTENDED BY BLM.