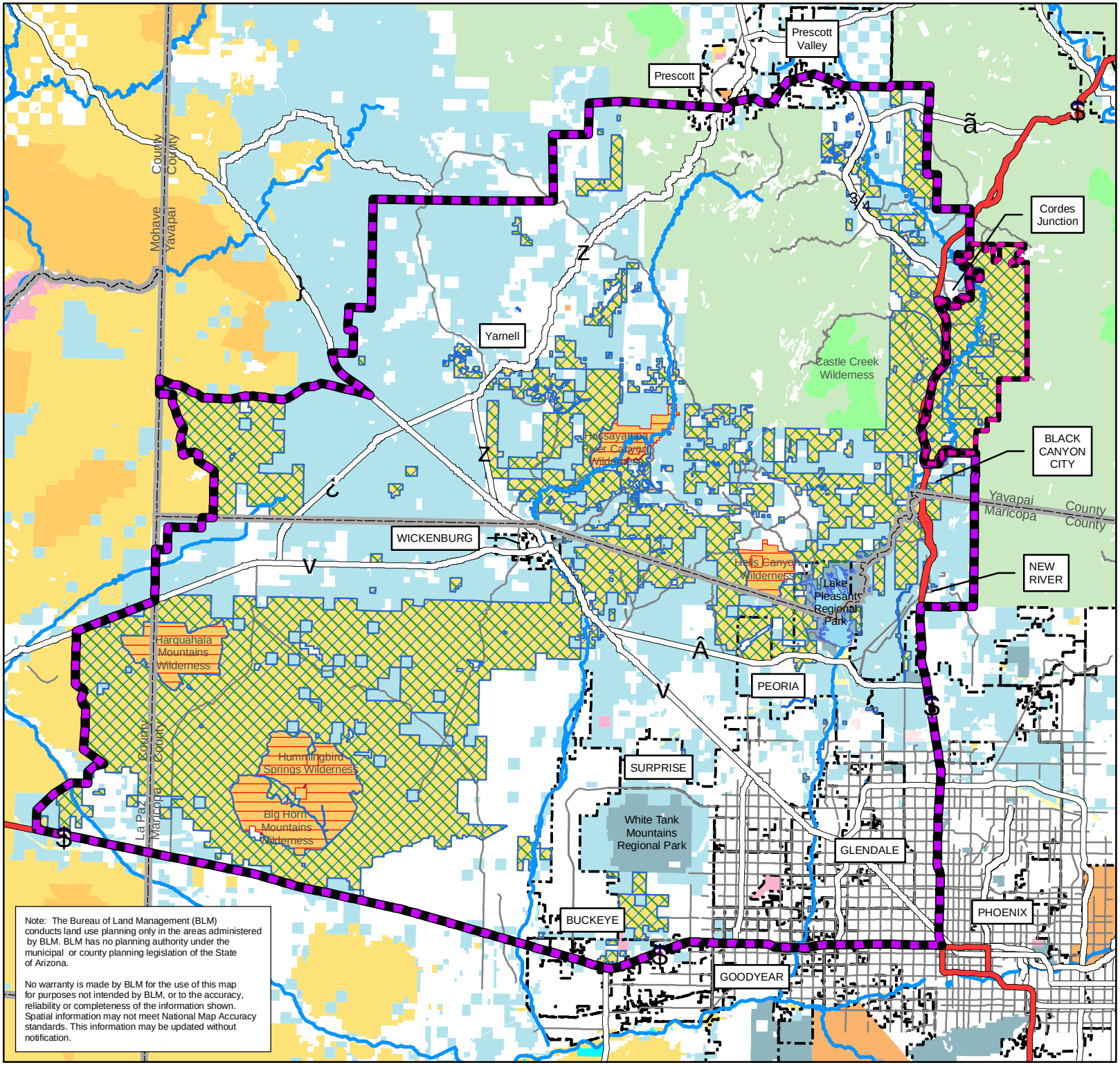

Note: The Bureau of Land Management (BLM) conducts land use planning only in the areas administered by BLM. BLM has no planning authority under the municipal or county planning legislation of the State of Arizona.

No warranty is made by BLM for the use of this map for purposes not intended by BLM, or to the accuracy, reliability or completeness of the information shown. Spatial information may not meet National Map Accuracy standards. This information may be updated without notification.

Map 2-11
Agua Fria National Monument,
Bradshaw-Harquahala
Planning Areas

Off Highway Vehicle
Alternative A
(Current Management)

- Agua Fria National Monument Planning Area
- Bradshaw Harquahala Planning Area
- BLM Wilderness
- USFS Wilderness
- Interstate
- Highway
- Major Road
- Major River, Streams or Wash

OHV Designation

- Closed
- Limited to Designated Roads and Trails
- Limited to Existing Roads and Trails

Note: Land Status legend located on Map 1-1

0 5 10 15 Miles

Bureau of Land Management
Phoenix District Office
Phoenix, AZ
October 2006