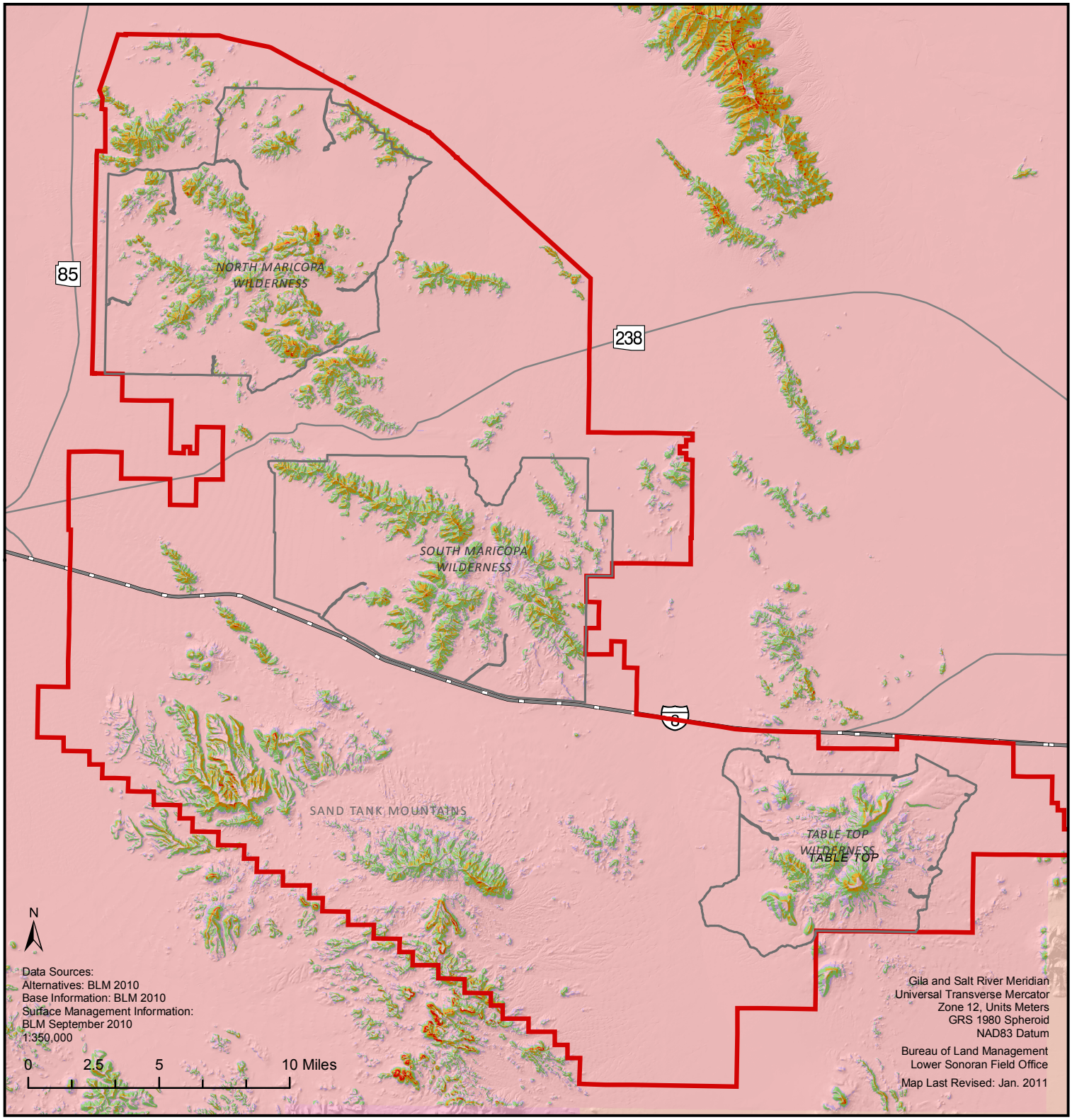

Appendix G - Map 4

Slope of Terrain

Slope

- 0 to 14.9 Degrees
- 15 to 19.9 Degrees
- 20 to 29.9 Degrees
- 30 to 39.9 Degrees
- 40 Degrees and Greater

General Reference
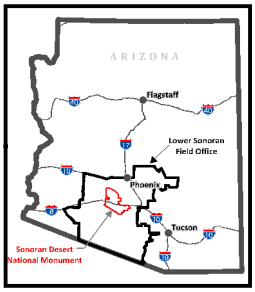
- SDNM
- Interstate
- State Route
- BLM Wilderness