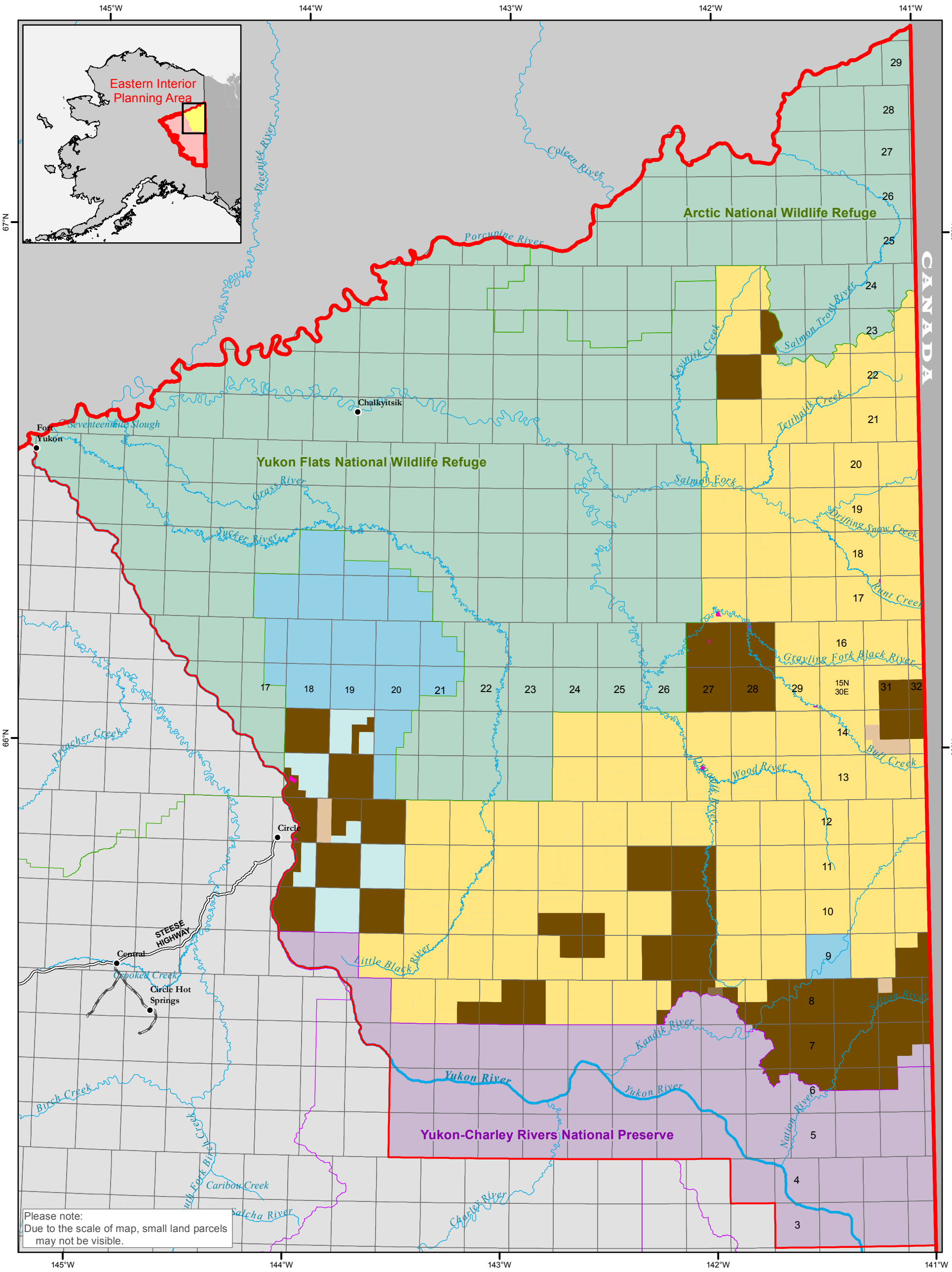

Land Status
(Current as of April 2015)

- Native Corporation Patent or IC
- Native Corporation or Village - High Priority Selection
- Native Corporation or Village Selected
- State of Alaska
- BLM
- State Selection
- Fish & Wildlife Service
- National Park Service
- Native Allotment
- Planning Area & Subunit Boundaries

Eastern Interior Proposed RMP/Final EIS
Bureau of Land Management - Alaska

0 2 4 6 12 18 24 Miles

Projection: Albers Conic Equal Area referencing NAD83

Source: USDOI-BLM, 2016

The information displayed on this map should be used for graphic display only. For official land status information, refer to Cadastral Survey Plats, Master Title Plats, and case files.

Map 4 **Land Status - Upper Black River Subunit**