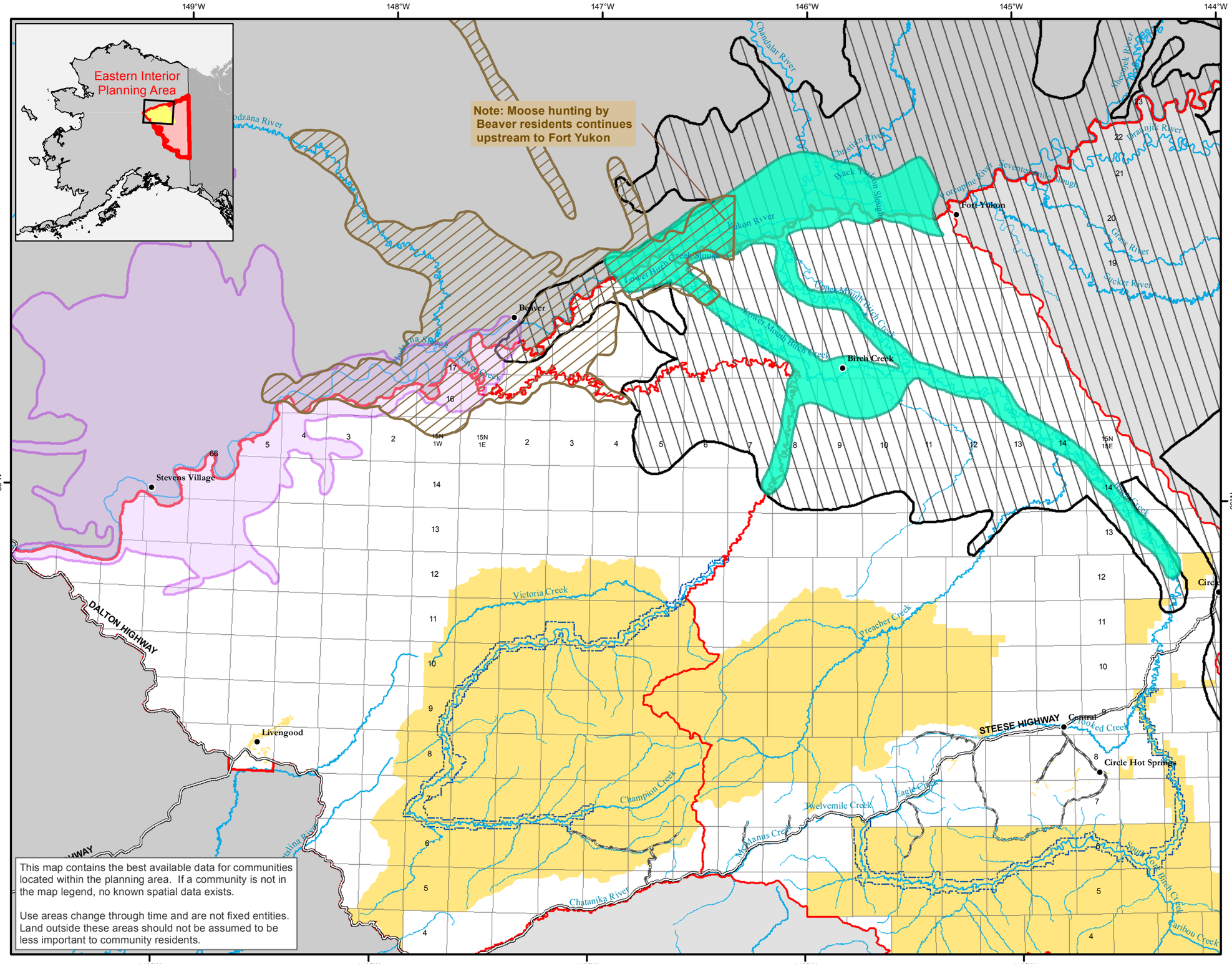

This map contains the best available data for communities located within the planning area. If a community is not in the map legend, no known spatial data exists.

Use areas change through time and are not fixed entities. Land outside these areas should not be assumed to be less important to community residents.

Map 96

Subsistence Use Areas - Mammals Steese & White Mountains Subunits

Subsistence Use Areas
Mammals - Caribou, Bear, Moose

- Beaver
- Birch Creek
- Stevens Village
- Fort Yukon

- Planning Area & Subunit Boundaries
- BLM-Managed Lands
- Wild & Scenic River Corridors

Eastern Interior Proposed RMP/Final EIS
Bureau of Land Management - Alaska

0 2 4 6 12 18 24 Miles

Projection: Albers Conic Equal Area referencing NAD83

Source: State of Alaska, ADF&G - 1986
USDOI, BLM - 2016

The information displayed on this map should be used for graphic display only. For official land status information, refer to Cadastral Survey Plats, Master Title Plats, and case files.