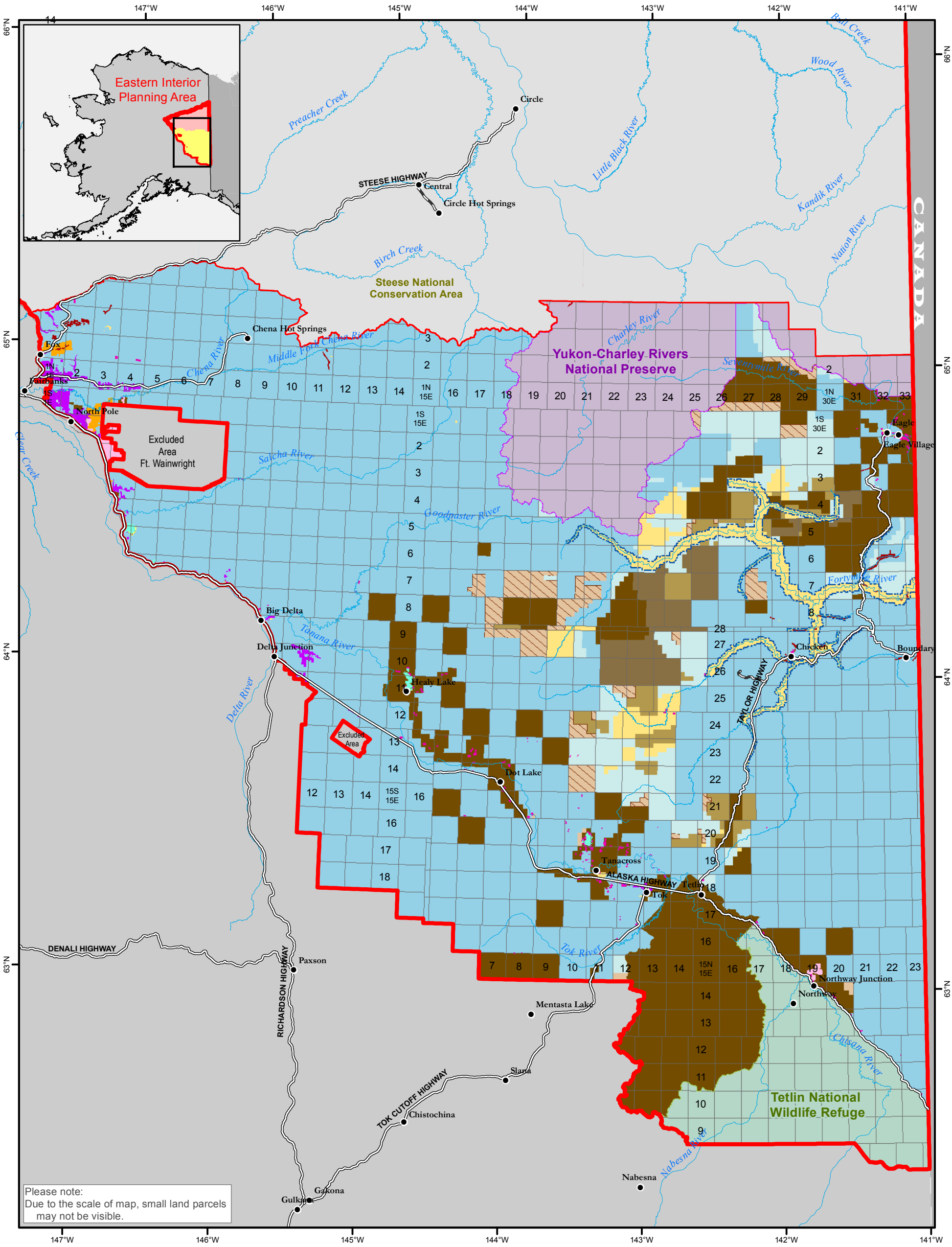

Land Status
(Current as of April 2015)

- Native Corporation Patent or IC
- Native Corporation or Village - High Priority Selection
- Doyon Selection - High Priority
- Doyon Selection - Low Priority
- Other Native Corporation or Village Selected
- BLM
- BLM- Wild & Scenic River
- State Selection
- State of Alaska
- Fish & Wildlife Service
- National Park Service
- Other Federal
- Military
- Native Allotment
- Private
- Federal Mining Claims (BLM Land)
- Planning Area & Subunit Boundaries

Eastern Interior Proposed RMP/Final EIS
Bureau of Land Management - Alaska

0 6 12 24 36 48 Miles

Projection: Albers Conic Equal Area referencing NAD83

Source: USDOI-BLM, 2016

The information displayed on this map should be used for graphic display only. For official land status information, refer to Cadastral Survey Plats, Master Title Plats, and case files.

Map 2 **Land Status - Fortymile Subunit**