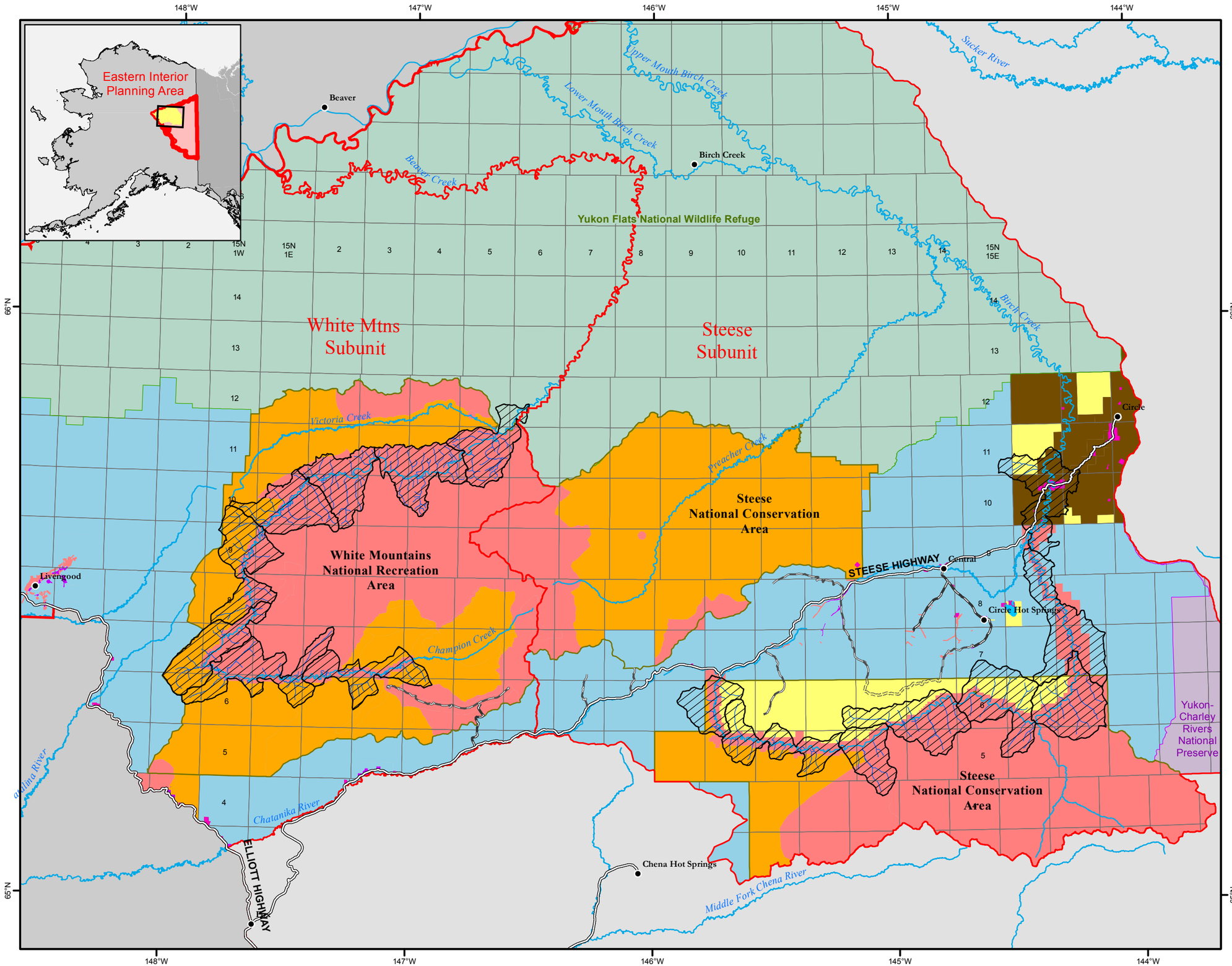

Map 37 **Leasable Minerals - Steese & White Mountains subunits, Alt. D**

Fluid Leasable Minerals

- Closed
- Open - Minor Constraints
- Open
- Riparian Conservation Areas

- Planning Area & Subunit Boundaries
- Steese National Conservation Area, White Mtns National Recreation Area

Land Status (April 2015)

- US Fish & Wildlife Service
- National Park Service
- State of Alaska
- Native Corporation, Village Patent or IC
- Native Allotment
- Private

Eastern Interior Proposed RMP/Final EIS
Bureau of Land Management - Alaska

0 2 4 6 12 18 24 Miles

Projection: Albers Conic Equal Area referencing NAD83

Source: USDOI-BLM, 2016

The information displayed on this map should be used for graphic display only. For official land status information, refer to Cadastral Survey Plats, Master Title Plats, and case files.