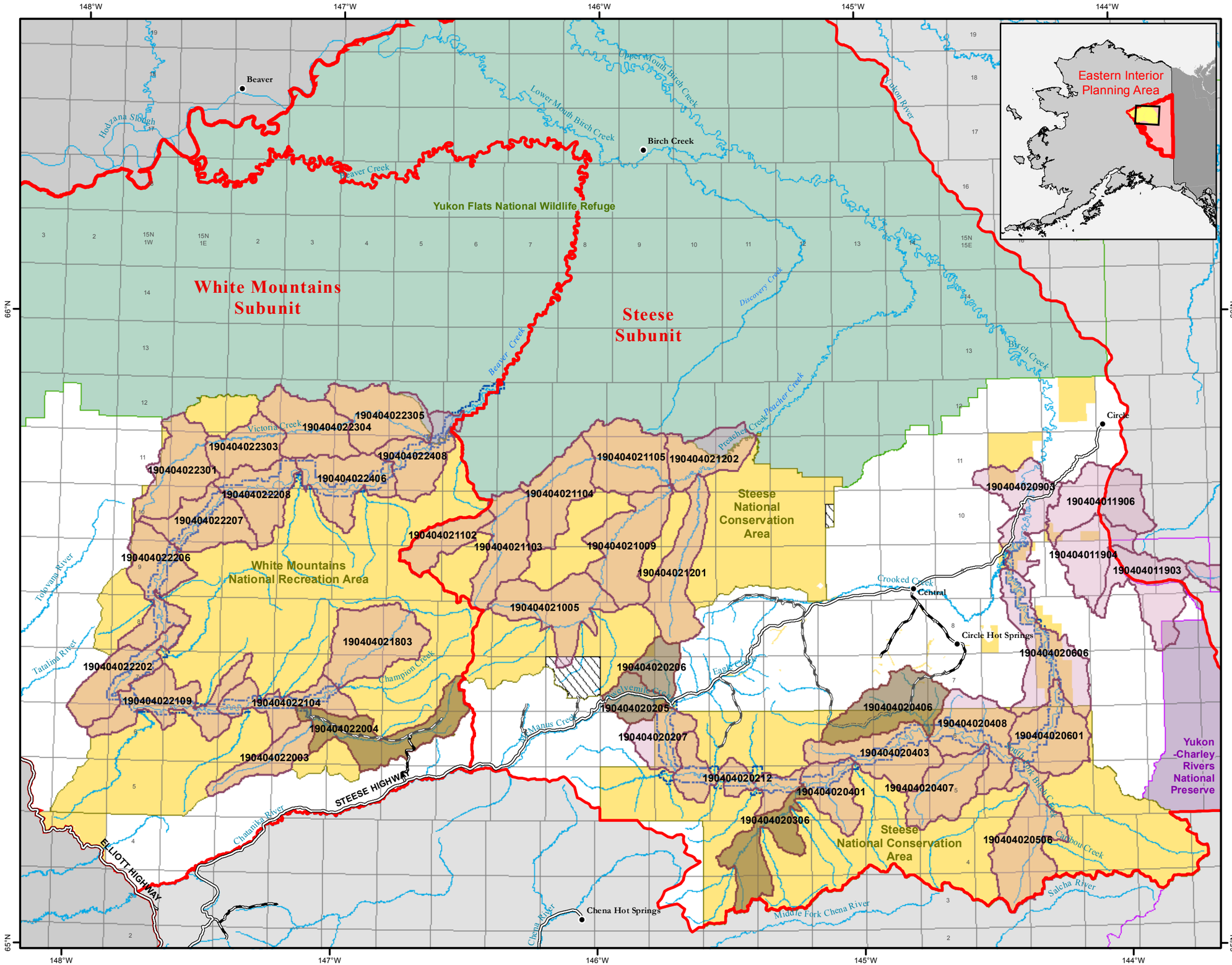

Map 8

Riparian Conservation Areas & High Priority Restoration Watersheds- Steese & White Mountains Subunits, Alt. B and E

Riparian Conservation Area & High Priority Restoration Watersheds

- High Priority Restoration Watersheds Alt B, C, D, and E
- Riparian Conservation Areas - Alt B & E

The Riparian Conservation Areas' and Resoration Watersheds' labels are the "HUC 12" number for the 6 level watersheds.
Example: **190405030602**

- Planning Area & Subunit Boundaries
- National Conservation & Recreation Area Boundaries
- Beaver & Birch Creek Wild & Scenic River Corridor
- BLM - Managed Lands
- US Fish and Wildlife Service
- National Park Service
- State Inholdings

Eastern Interior Proposed RMP/Final EIS
Bureau of Land Management - Alaska

0 2 4 6 12 18 Miles

Projection: Albers Conic Equal Area referencing NAD83

Source: USDOI-BLM, 2016

The information displayed on this map should be used for graphic display only. For official land status information, refer to Cadastral Survey Plats, Master Title Plats, and case files.