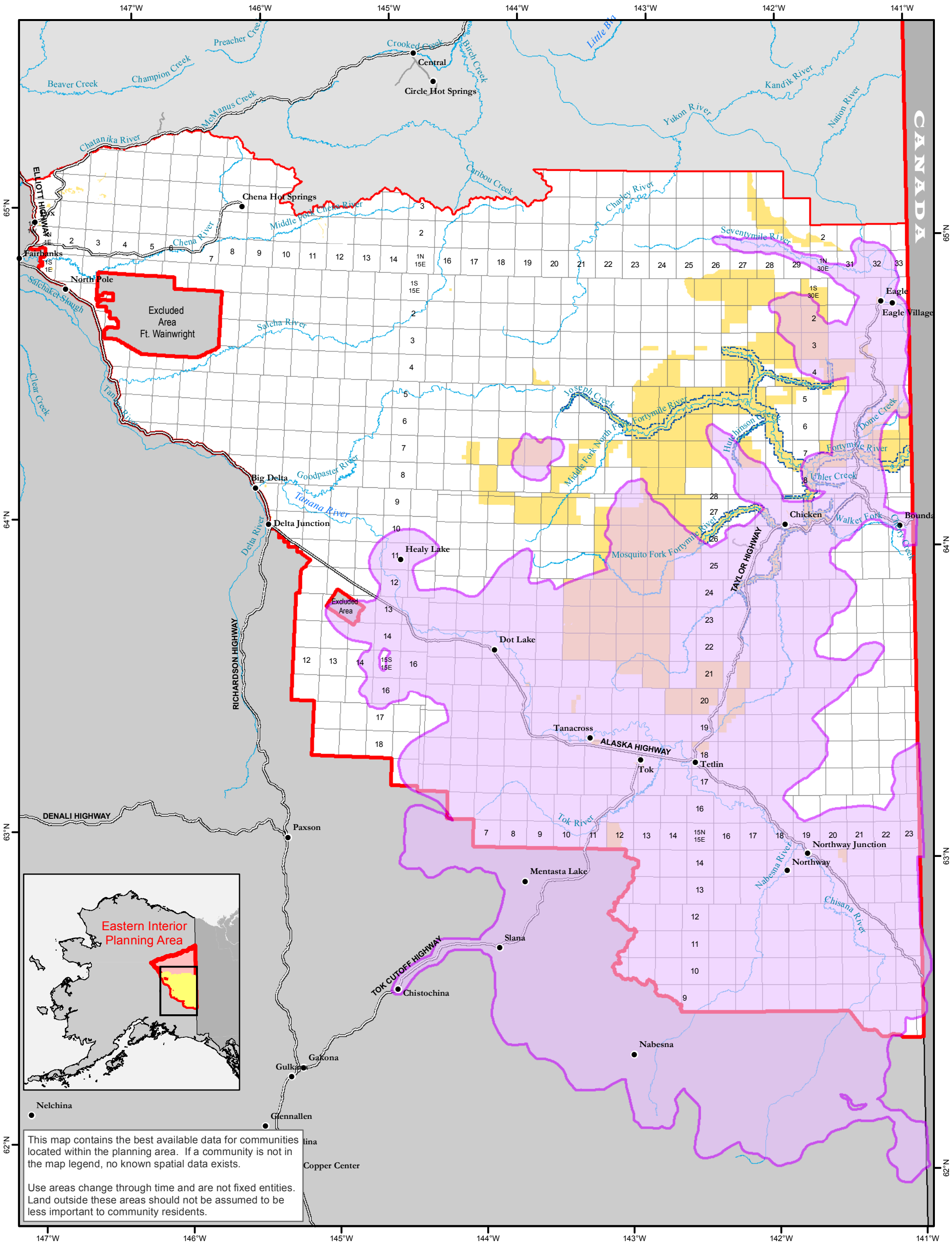

Subsistence Use Area

Mammals - Caribou, Bear, Moose, Dall Sheep

Communities of:
Tok, Tetlin, Dot Lake, Northway and Tanacross

Individual village subsistence use areas were combined in this planning subunit because overlapping areas did not allow for clear cartographic display.

Planning Area & Subunit Boundaries

BLM-Managed Lands

Wild & Scenic River Corridor

Eastern Interior Proposed RMP/Final EIS
Bureau of Land Management - Alaska

0 6 12 24 36 48 Miles

Projection: Albers Conic Equal Area referencing NAD83

Source: State of Alaska - ADF&G, 1986, USDOI-BLM, 2016

The information displayed on this map should be used for graphic display only. For official land status information, refer to Cadastral Survey Plats, Master Title Plats, and case files.

Map 94 Subsistence Use Areas - Mammals Fortymile Subunit