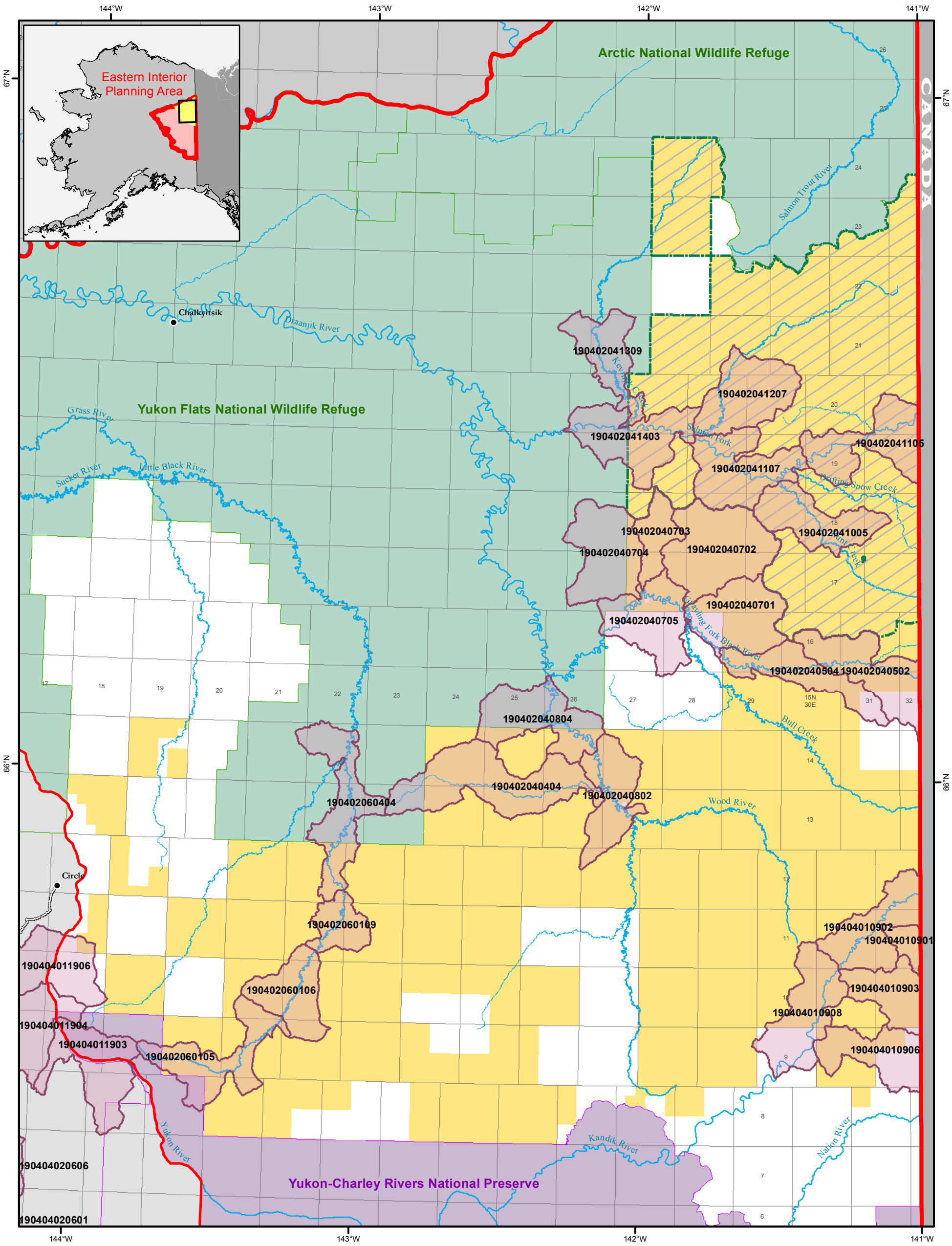

Riparian Conservation Areas

Riparian Conservation Areas - Alt. B & E

The Riparian Conservation Areas' labels are the "HUC 12" number for the 6 level watersheds.
Example: **190405030602**

Planning Area & Subunit Boundaries

Salmon Fork ACEC

BLM - Managed Lands

US Fish and Wildlife Service

National Park Service

Eastern Interior Proposed RMP/Final EIS
Bureau of Land Management - Alaska

0 2 4 6 12 18 Miles

Projection: Albers Conic Equal Area referencing NAD83

Source: USDOI-BLM, 2016

The information displayed on this map should be used for graphic display only. For official land status information, refer to Cadastral Survey Plats, Master Title Plats, and case files.

Map 11 Riparian Conservation Areas - Upper Black River Subunit, Alt. B & E