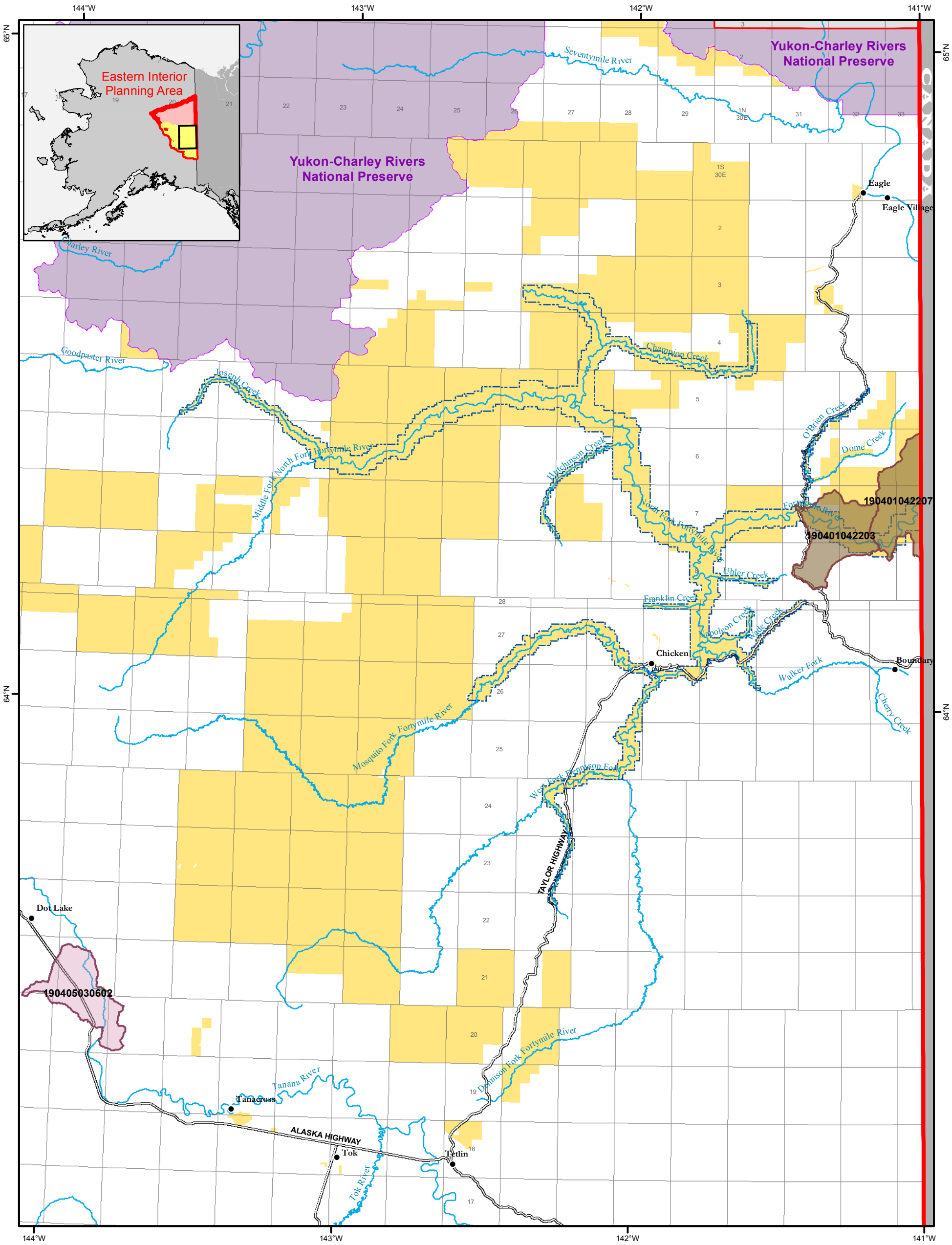

Riparian Conservation Areas & High Priority Restoration Watersheds

- High Priority Restoration Watersheds Alt B, C, D & E
- Riparian Conservation Areas - Alt C & D

The Riparian Conservation Areas' and Resoration Watersheds' labels are the "HUC 12" number for the 6 level watersheds. Example: **190405030602**

- Planning Area & Subunit Boundaries
- Fortymile Wild & Scenic River Corridor
- BLM - Managed Lands
- National Park Service

Eastern Interior Proposed RMP/ Final EIS
Bureau of Land Management - Alaska

0 2 4 6 12 18 Miles

Projection: Albers Conic Equal Area referencing NAD83

Source: USDOI-BLM, 2016

The information displayed on this map should be used for graphic display only. For official land status information, refer to Cadastral Survey Plats, Master Title Plats, and case files.

Map 7 **Riparian Conservation Areas & High Priority Restoration Watersheds - Fortymile Subunit, Alt. C and D**