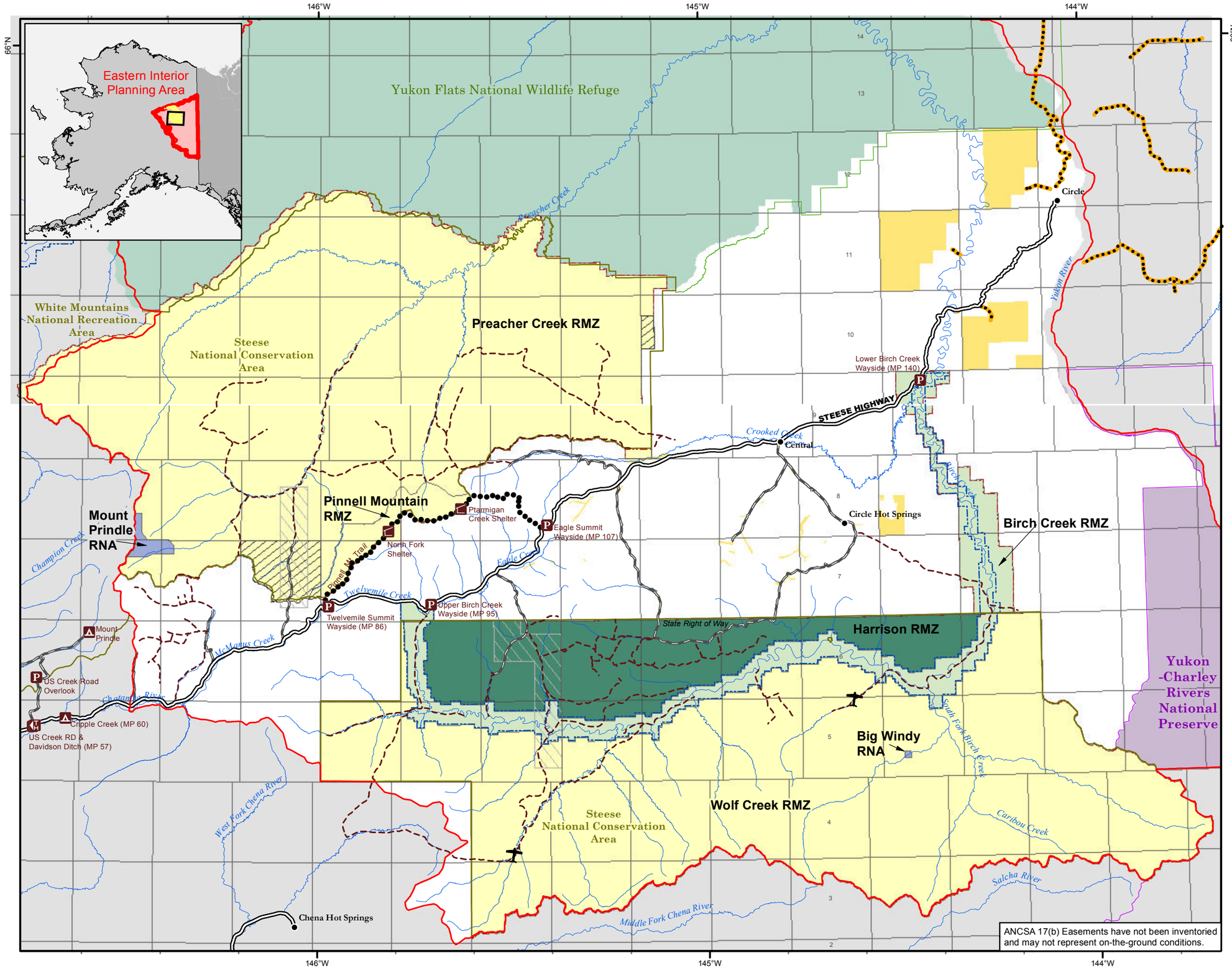

Map 54 Travel Management - Steese Subunit, Alt. B

Recreation Management Zone

- Primitive RNA - No motorized travel
- Primitive - No summer OHV travel
- Semi-Primitive - No summer OHV travel
- Backcountry - No summer OHV travel
- Middlecountry - OHV travel on Designated Trails
- Frontcountry - OHV travel on Designated Trails

Recreation Management Area

- Special Recreation Management Area
- Other BLM Lands - No Summer Motorized Travel

Note: Winter Cross-CountryTravel Allowed in all areas except in Primitive RNAs and on Designated Non-Motorized Trails

- Planning Area & Subunit Boundaries
- National Conservation & Recreation Area Boundaries
- Birch Creek Wild & Scenic River Corridor
- US Fish & Wildlife Refuge
- National Park Service
- State InHoldings
- Transport Corridors
- 17(b) Easements
- Trails
- Designated Non Motorized Trail
- Primitive Roads
- Campground
- Trail Shelter
- Wayside
- Trailhead

Eastern Interior Draft RMP/EIS
Bureau of Land Management - Alaska

0 6 12 Miles

Projection: Albers Conic Equal Area referencing NAD83

Source: USDOI-BLM, 2009

The information displayed on this map should be used for graphic display only. For official land status information, refer to Cadastral Survey Plats, Master Title Plats, and case files.