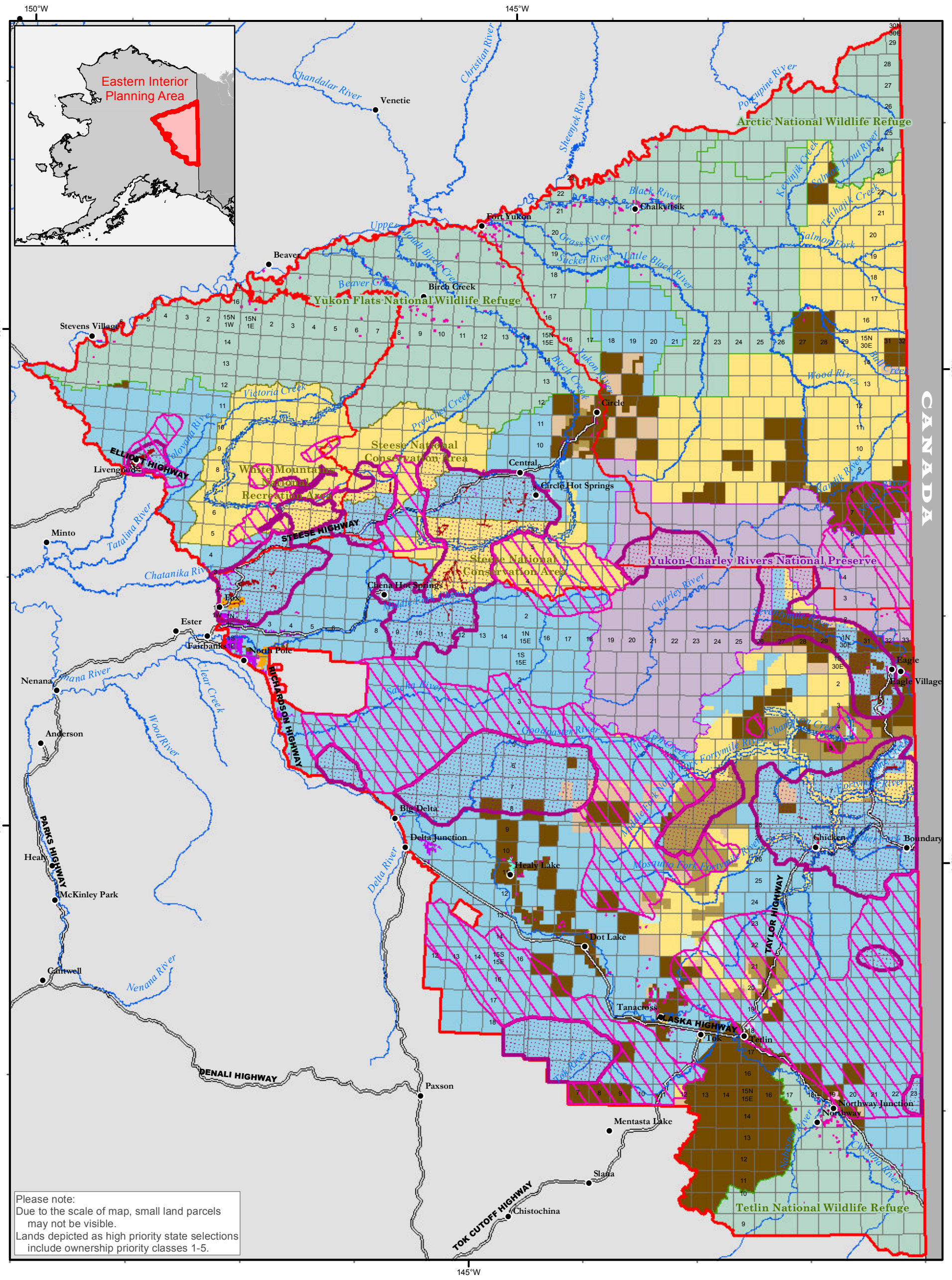

Locatable Mineral Potential

- High
- Medium

- Planning Area and Subunit Boundaries
- Wild & Scenic River Corridors

Land Status (Current as of October 1, 2009)

- BLM & State of Alaska -Low Priority Selection
- State of Alaska
- State of Alaska - High Priority Selection
- Native Corporation Patent or IC
- Native Corporation or Village - High Priority Selection
- Native Corporation or Village - Selected
- Fish & Wildlife Service
- National Park Service
- Other Federal
- Military
- Native Allotment
- Private
- Federal Mining Claims - BLM land

Eastern Interior Draft RMP/EIS
Bureau of Land Management - Alaska

0 24 48 Miles

Projection: Albers Conic Equal Area referencing NAD83

Source: USDOI-BLM, 2009

The information displayed on this map should be used for graphic display only. For official land status information, refer to Cadastral Survey Plats, Master Title Plats, and case files.

Map 97 **Locatable Mineral Potential**